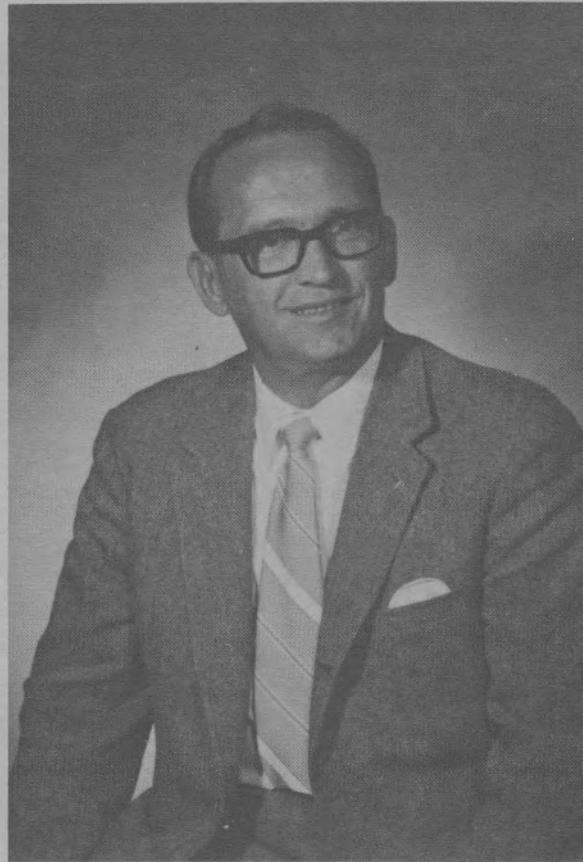




**TV HI-LITES**

**74**

# *DEDICATION*



Mr. Lawther:

You came from North Ridgeville to Tuscarawas Valley in September of 1972 and have been our principal for the past two years. Those years have gone by so swiftly.

Mr. Lawther, you have shown us that the Big Red Spirit still exists by your actions, thoughts, and words. You made us realize that it dwells in the hearts of many. But more important, you have shown us courage. Courage to face what may lie ahead of us, to fight for what we feel is right, and the courage to live.

For these reasons, and many others, we wish to dedicate the 1974 T V Hi Lites to you.

T V Hi Lites

# **EXCHANGE STUDENTS . . .**

## ***Cilza Porto***

She arrived with a smile, her dark brown eyes glowing, eager to learn our ways and sharing hers with us.

Miss Cilza Mara Porto from Recife, Brazil arrived in Ohio on September 9 to spend 9 months learning the English language and American ways.

Soon Cilza was speaking the language well and truly became a T.V. booster. Sharing the music, ideas, and ways of life in Brazil added much to Cilza's stay. Friendliness bubbled and soon many friends were made.

Commenting on the differences in schools, Cilza said that her school in Brazil is larger than ours and classes are divided into future occupations. They have classes for doctors, lawyers, engineers, economists, and architects. She is planning to study in the field of medicine and become a surgeon.

Both students and teachers enjoyed having Cilza for this school year and we will not forget our South American friend.



## ***Nelson Brasil***

From Rio - the capital of Brazil came Nelson Brasil. Nelson was friendly to everyone and eager to practice his English. He was only here for about 3 months, but left an impact on those he came in contact with. He had never seen snow, and loved the winter months he spent among us. Sled riding and making snowballs were new sports to him, but he liked them. Even the bare trees were different from what he knew. Yet he adapted to them very well. He compared some of the differences when he spoke about his country.

Even though his stay was brief, those around him at T.V. will long remember him.

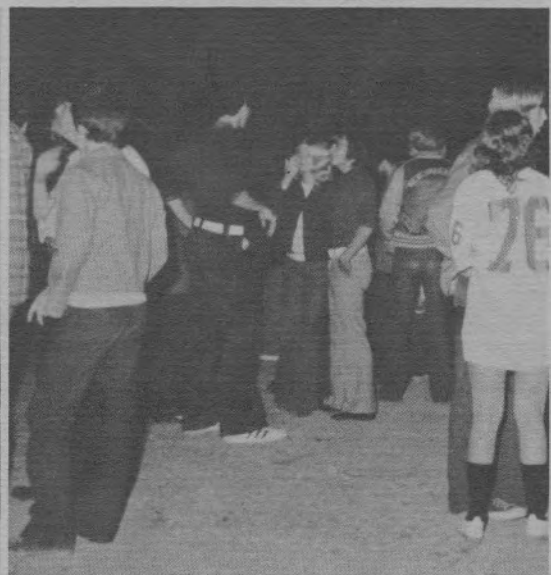




***FLAME RISES***

***TO***

***100th WIN. . . .***





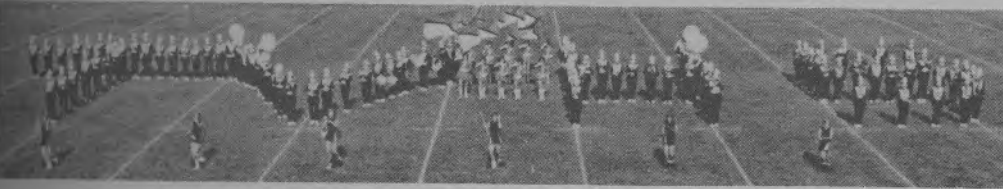
# HOMECOMING HI-LITES. . .



# TROJAN BAND

*SHOWS*

*PRIDE...*

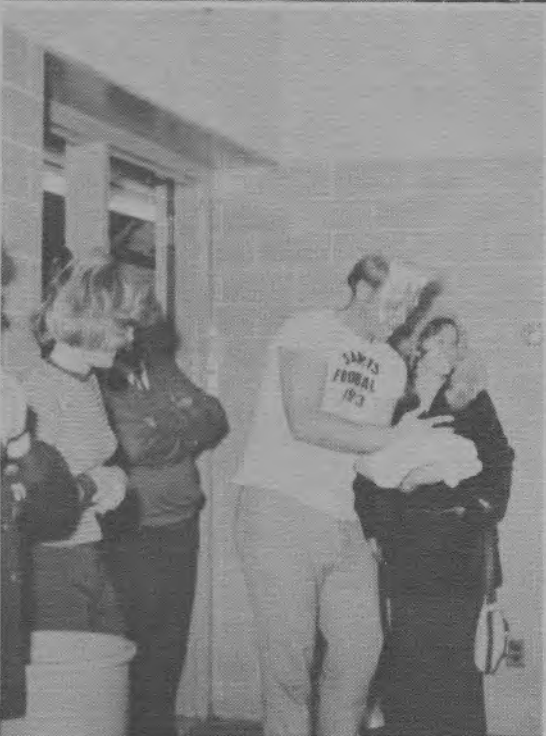




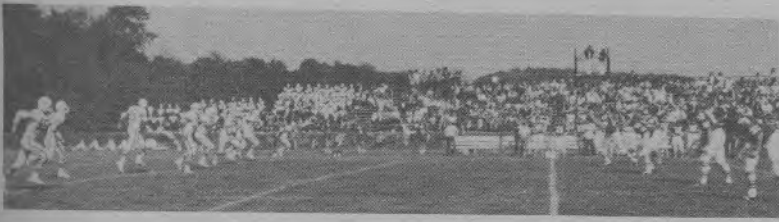
**TROJANS**

**HAVE**

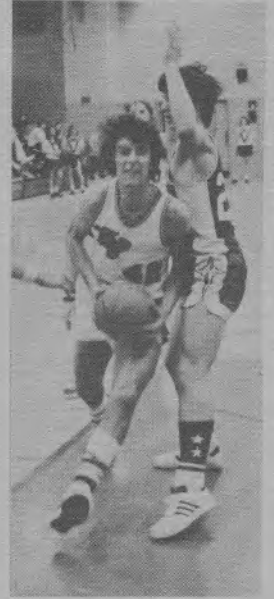
**SPIRIT...**







# TROJANS IN ACTION...



# **STEVE GOES TO PERU . . .**

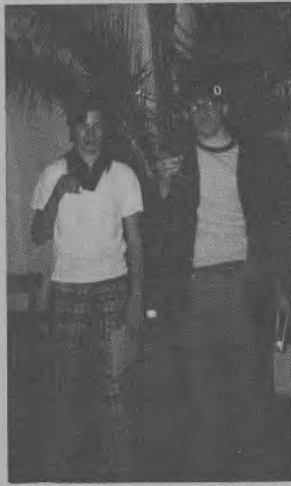
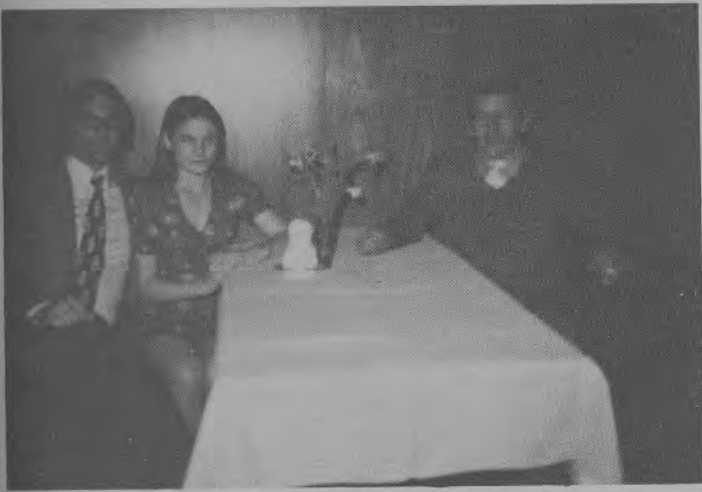
Steve Jones was this year's exchange student to Peru. Steve enjoyed his stay very much even though he could not communicate with everyone in the family where he stayed. The only one who could speak English was the oldest boy.

Steve said the climate there was like our fall and he would like to go back when it is their summer.



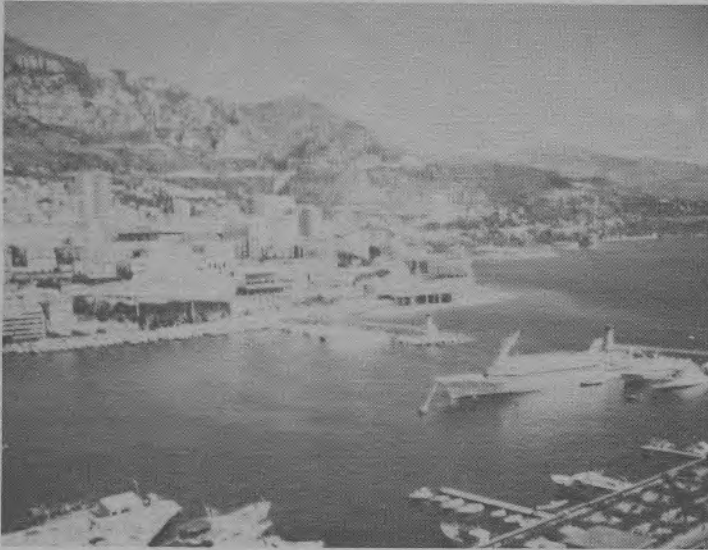
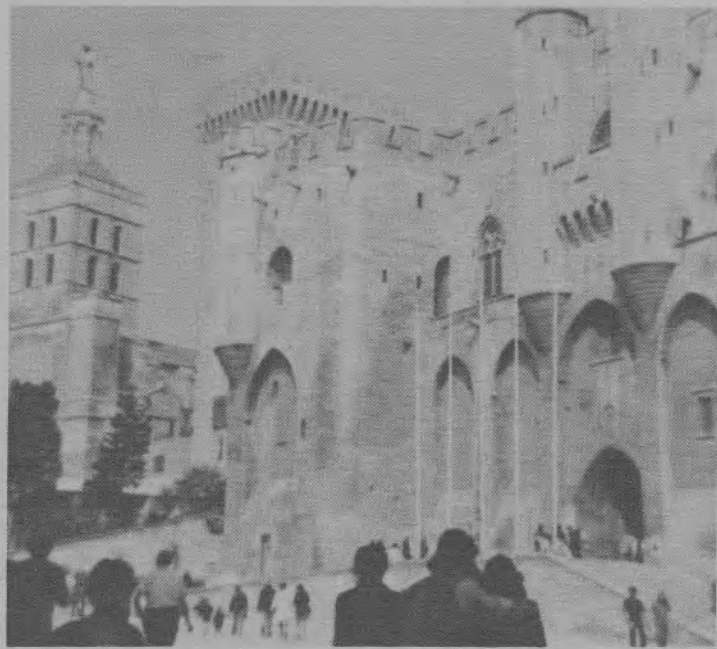
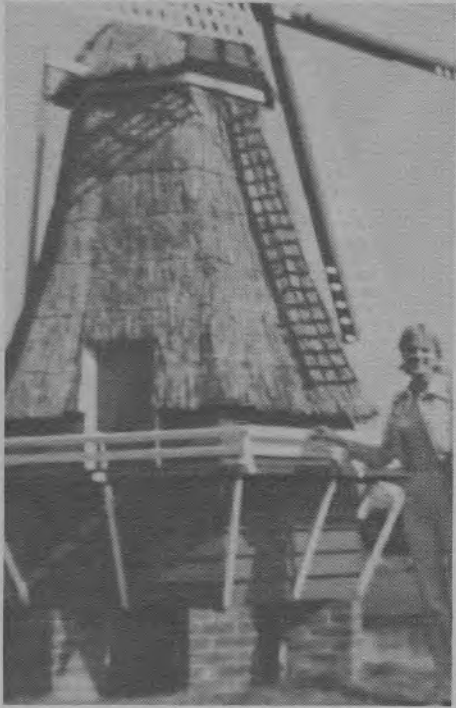


# GERMAN TRIP





# FRENCH TRIP



## *Junior-Senior Prom*

### *"In The Midnight Hour"*

The Senic. Class of "74" was recognized by the Junior Class May 11 at the Holiday Inn in New Philadelphia at the Junior-Senior Prom.

The highlight of the evening was when Russ Robb was crowned king and Val Holdsworth was crowned queen by Mark Goudy and Paula Krieger.

The theme was "In the Midnight Hour" with flower centerpieces highlighting each table. In a corner of the banquet room sat a cave which had a spring in it. The guest speaker was Mr. Bright and Mr. Miller sang "The Impossible Dream."

At 7 p.m. the guests enjoyed a dinner of an appetizer of shrimp cocktail followed by a meal of turkey, dressing, mashed potatoes and gravy, corn, and an ice cream roll.

Mark Goudy, president of the Junior Class, welcomed everyone and Dave Barnett, president of the Senior Class, responded. The Master of Ceremonies for the evening was Mike Manella.

"Springfield Junction" provided the music for the prom and post prom. From midnight until 4 a.m. post prom was held at the Holiday Inn, Kinser Bowling Lanes, Putt Putt Golf Course, swimming at the YMCA, and roller skating at Memorial Hall.

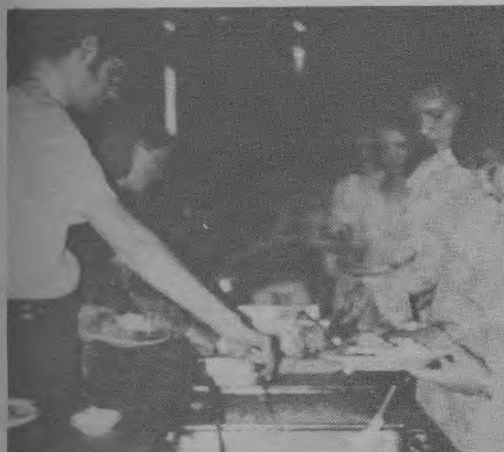


## *Senior Dinner*

*at*

## *Atwood Lodge*

*May 20, 1974*







# ***THE OF***





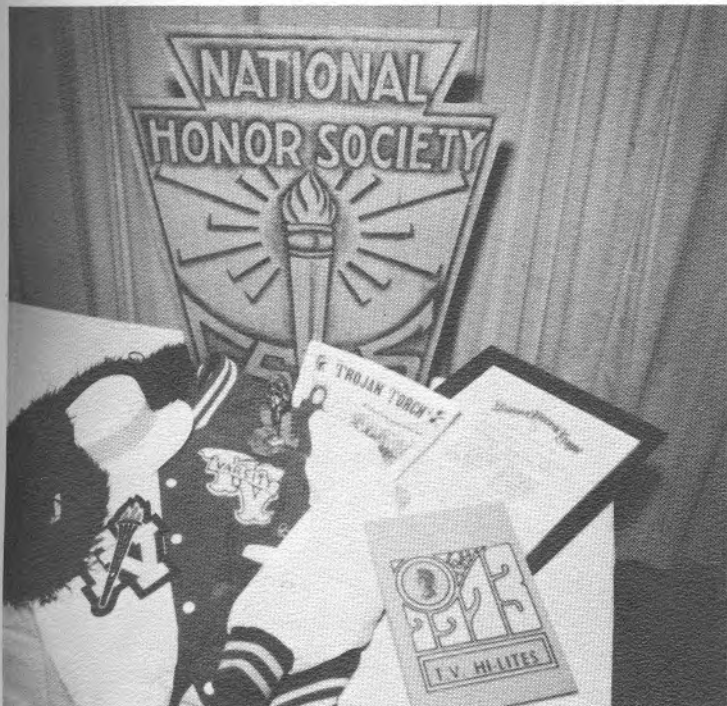
***CLASS***

***1974***

# GRADUATION

June 2, 1974





# ***ACTIVITIES***

# 74

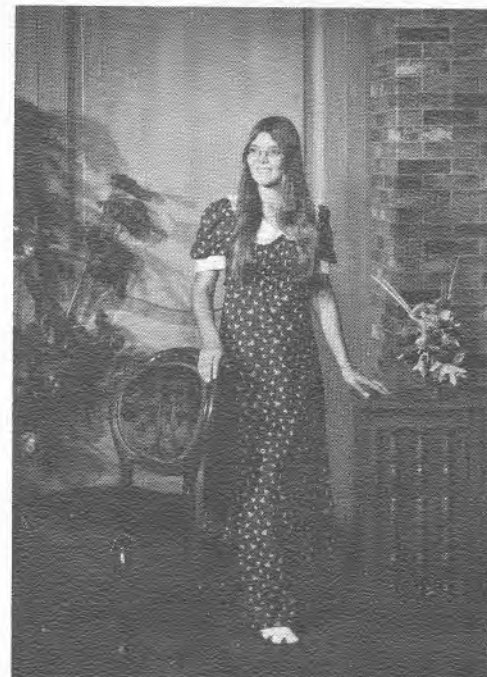




**1973**  
**HOMECOMING**  
**QUEEN &**  
**COURT**



Becky Legg  
Senior



Cindy Seibel  
Junior



Debbie Wolford  
Queen

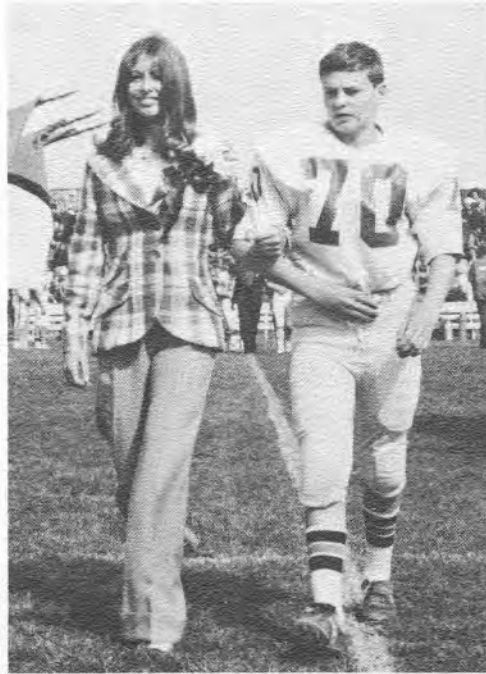


Kathy Fulton  
Sophomore



Melinda Pikna  
Freshman



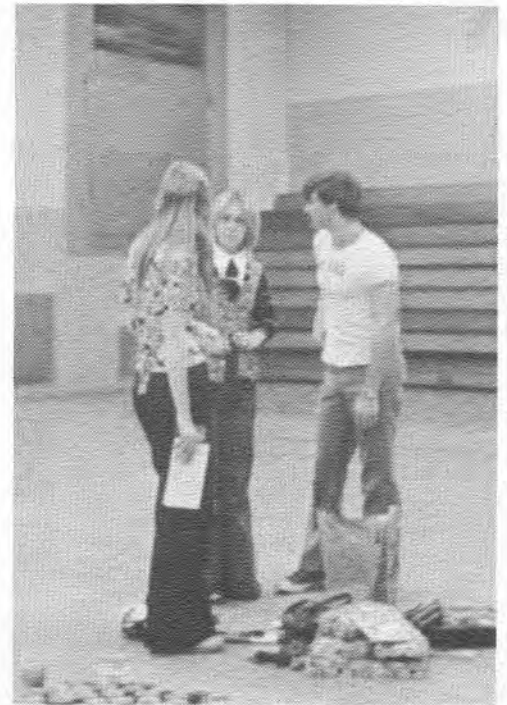




# *Student Council*



ROW ONE - D. Yanice, C. Frey, M. Manella, V. Levengood, B. Legg, D. Barnhart, W. Kirkland. ROW TWO - H. Argneto, S. Rex, T. Houze, P. Banks, L. Berry, L. Chumney, J. Mosshart, J. Barnett. ROW THREE - N. Sundheimer, B. James, T. Becknell, M. Danner, D. Barnett, K. Wolford, J. Haueter, M. Goudy



# National Honor Society



SITTING: Miss Albert, N. Ferry, J. Haueter, L. Garn, V. Levorgood. STANDING: B. Foraker, G. Urbach, T. Rex, M. Reicosky, N. Hautala, V. Steineck, D. Wernecke.

## 1974 Inductees



### SENIORS

Steve Collinsworth  
 Dave Eckert  
 Mark Farnsworth  
 Cheryl Sears  
 Deanna Sweaney



### JUNIORS

Sherrie Abel  
 Denise Baad  
 James Davidson  
 Cheryl Dessecker  
 Brenda Durbin  
 Cindy Frey  
 Darrell James  
 Susan Ladrach  
 Kandy Levorgood  
 Georgianna Maloney  
 Mike Manella  
 Lynn Reicosky  
 Cynthia Seibel

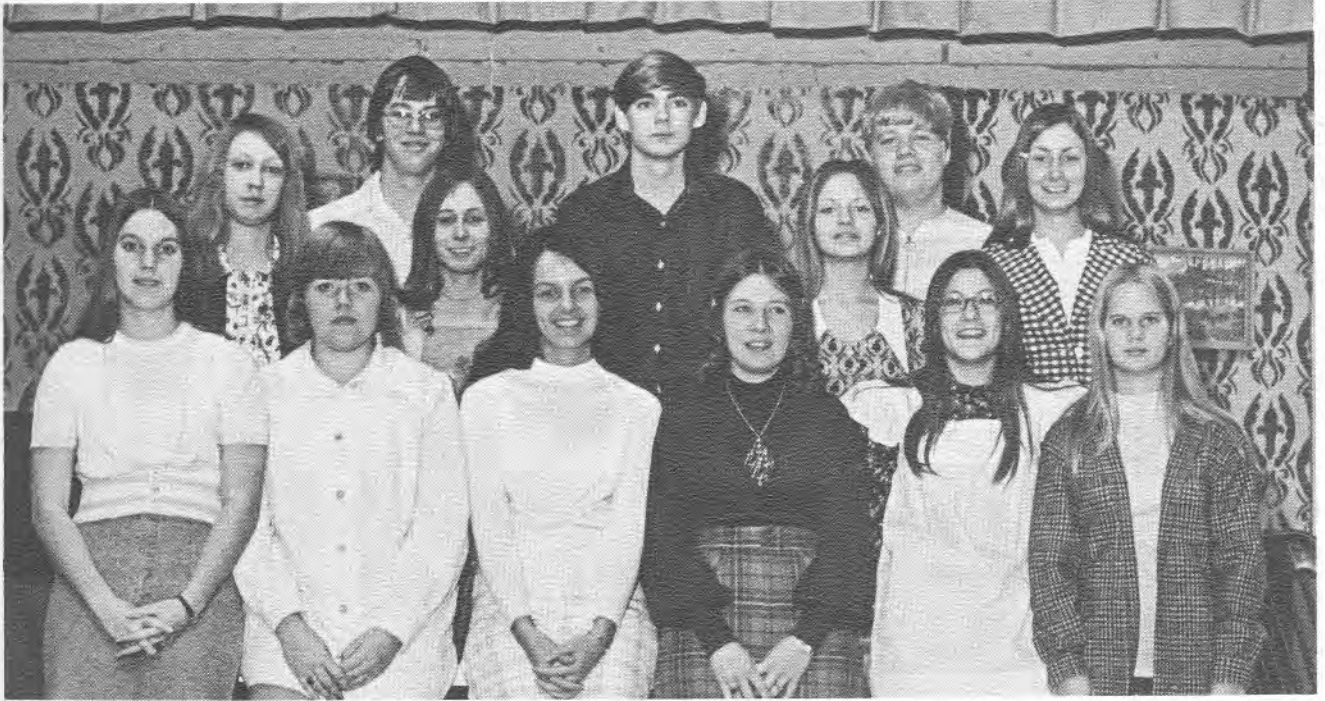


### HONORARY MEMBERS

Cilza Porto  
 Mitchell Murray  
 (posthumously)



# *International Thespian Society*



ROW 1: S. Hilbert, N. Hautala, V. Steineck, L. Garn, D. Fox, M. Murray. ROW 2: A. Fantin, D. Barnhart, T. Rex, C. Herman.  
ROW 3: A. Seward, T. Becknell, N. Kwasnicka.





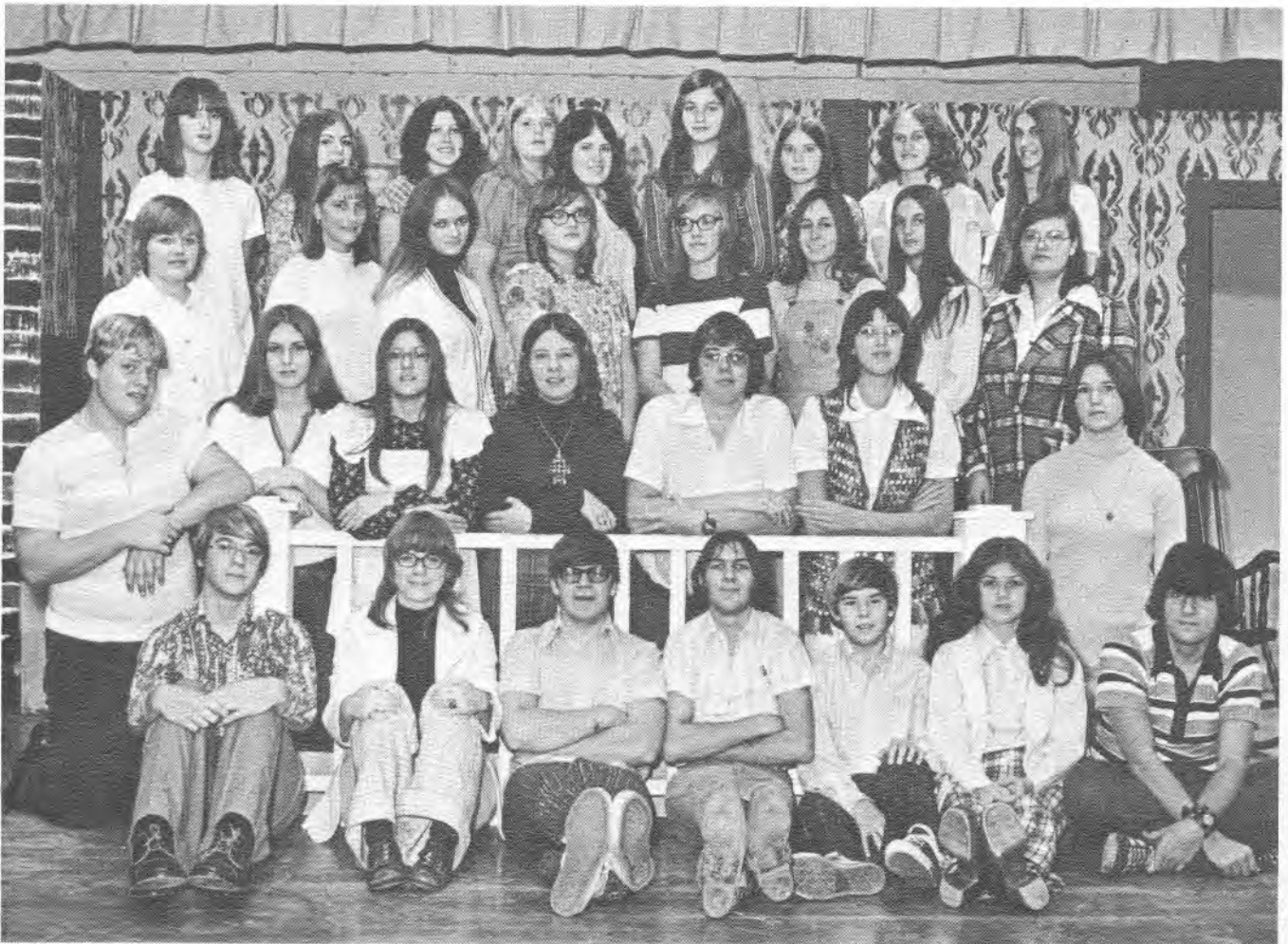
# THE MIRACLE WORKER



Annie Sullivan struggles to discipline Helen while the Kellers look on helplessly.

The Tuscarawas Valley Thespian Troupe 2301 presented The Miracle Worker to appreciative audiences on November 16 and 17. Based on the story of the child Helen Keller and her teacher Annie Sullivan, the play dramatized the power of love and determination in overcoming overwhelming handicaps. A cast and crew of seventy students, directed by Mrs. Ruth Snodgrass, produced this award-winning drama. Naomi Hautala was student director.

Trudy Rex	.....	Helen Keller
Valerie Steineck	.....	Annie Sullivan
Mike Danner	.....	Capt. Keller
Sherie Hilbert	.....	Kate Keller



# HEIDI

Five performances of the children's play Heidi were presented from March 20-24. Sixty students participated in this production of the children's classic about the appealing little Swiss girl and her gruff grandfather.

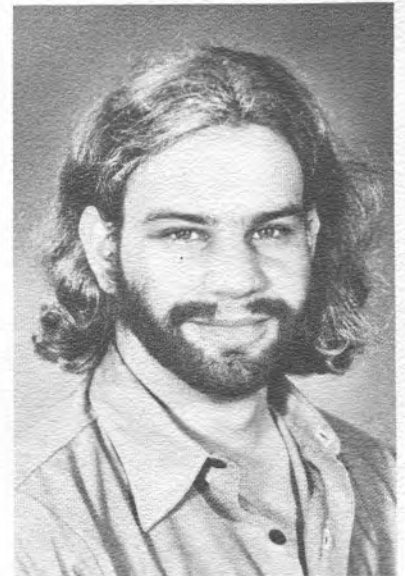


Lori Geers played the jaunty elf who narrated the story.

Playing leading roles were:



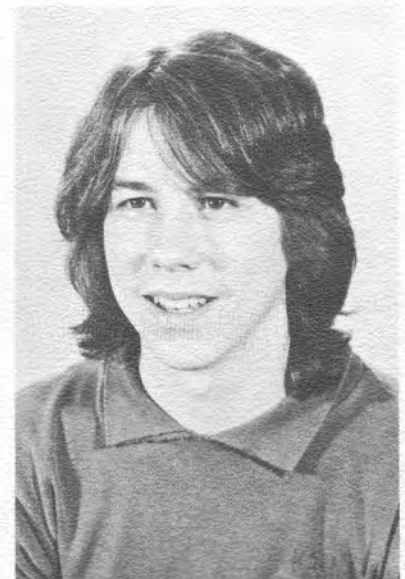
Maureen Murray  
—Heidi



Mike Danner  
—Grandfather



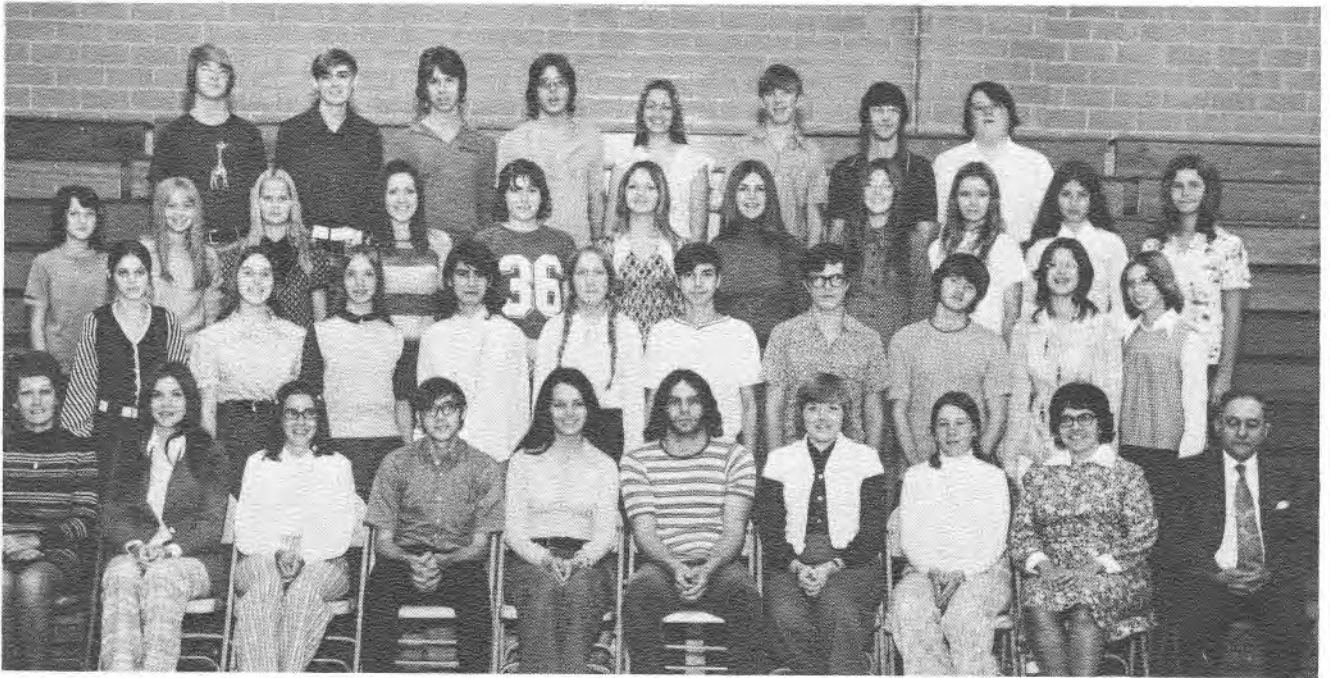
Sally Burkhart  
—Clara



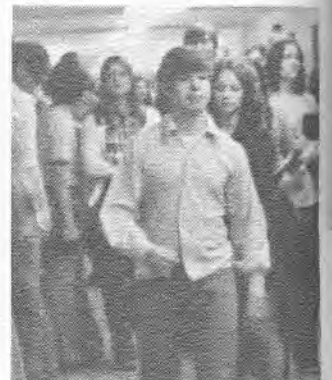
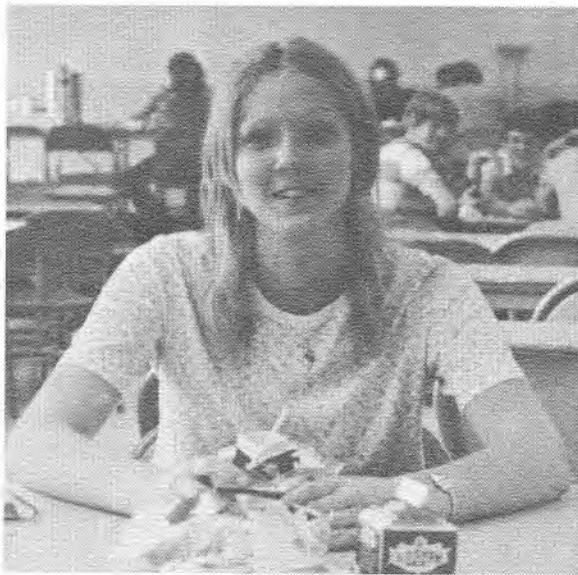
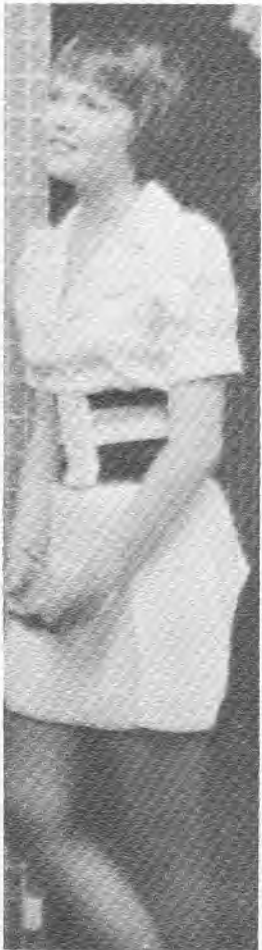
Ralph Kramer  
—Peter, the  
goatherder



# N.F.L.



ROW 1: Mrs. Winkler, Miss Espenschied, B. Durbin, P. Anderson, V. Steineck, M. Danner, N. Hautala, L. Garn, Mrs. Snodgrass, Mr. Mizer.  
ROW 2: P. Kollar, S. Hilbert, L. Kerr, S. Ferry, P. Renner, D. Breyer, D. Parkinson, S. Armstrong, M. Quass, P. Fitzgerald. ROW 3: L. Geers,  
W. Kirkland, M. Murray, J. Maher, D. Beem, T. Rex, M. Danner, C. Seibel, C. Hall, S. Powell, D. Huth. ROW 4: B. Inskeep, T. Becknell, R.  
Kramer, C. Iles, C. Herman, S. Renner, R. Carling, K. Ross.





# Creative Art Awards

## 1ST PLACE

John Nelson - Art-Mixed Media  
Lynn Starkey - Ceramics  
Becky Kollar - Crafts  
John Nelson - Drawing  
Jim Wolf - Graphic Arts  
Don Seward - Painting  
Lynn Bidinger - Sculpture  
Doreen Morris - Art-Mixed Media  
Russell Beamish - Ceramics  
Brenda Kiser - Crafts  
Bill Inskeep - Graphic Arts  
Dale Dean - Painting  
Bill Inskeep - Drawing  
Ann Seward - Photography  
Georgia Duckworth - Sculpture  
Jeff Day - Ceramics  
Jeff Lundenberger - Crafts  
Nick Ferry - Drawing  
Daryl Kiser - Graphic Arts  
Daryl Kiser - Painting  
Jeff Day - Photography  
Jerome Nelson - Sculpture

## SPECIAL PROJECTS

Brenda Durbin - 1st

## FORMAL ESSAY

Jeff Halter - Sup.  
Curtis Ritenour - Sup.  
Brenda Charton - 1st

## INFORMAL ESSAY

Jolene Gordon - Sup.  
Darlene London - Sup.  
Joy Myers - Sup.  
Robert Burket - Sup.  
Donny Barnhart - Sup.  
John Whipkey - Sup.  
Linda Knapp - Exc.  
Mary Corbi - Exc.  
Lynn Wernecke - Exc.  
Jim Werner - Exc.  
David Lester - Exc.  
Kenny Ross - 1st  
Robyn Hall - Sup.  
Monica Garrett - Sup.  
Diane McFeeders - Sup.  
Penny Herron - Exc.  
Robert Moore - Exc.  
Allen Mitchell - Sup.



## JOURNALISM - COLUMN

Jon Charton - Sup.  
Mark Fitzgerald - Sup.  
Kim Souers - Sup.

## JOURNALISM - FEATURE

Barb Zaleski - Sup.  
David Strong - Sup.

## ONE ACT PLAY

Clairetta Gorman - 1st

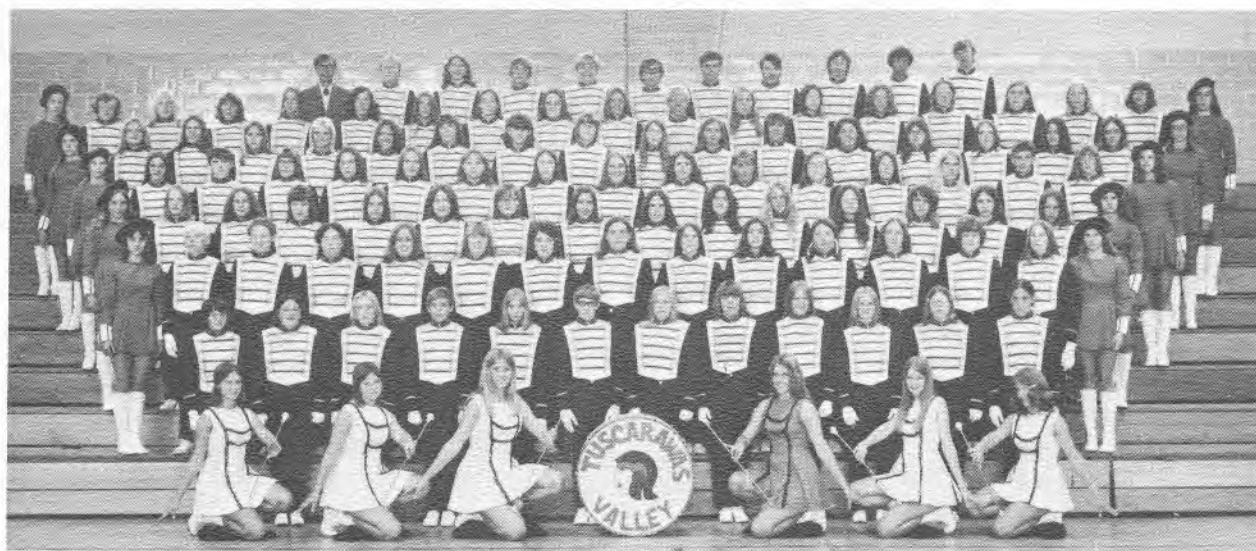
## POETRY

Sue Hanood - Sup.  
Mike Herman - Sup.  
Joy Myers - Sup.  
Cindy Knapp - Sup.  
Jon Charton - Sup.  
Randy Scaffide - Sup.  
Jeff Mallernee - Exc.  
Jeff McAfee - Exc.  
Beth Graef - Exc.  
Craig Haueter - Exc.  
Becky Boyd - 1st  
Kenny Ross - Sup.  
Kenny Ross - Sup.  
Wendy Kirkland - Sup.  
Wendy Kirkland - Exc.  
Naomi Hautala - Sup.  
Dennis McCartney - Sup.  
Kathy Bonnell - Sup.  
Doug Fishley - Exc.  
Jeff Lundenberger - Exc.  
Darrell James - Exc.  
Loraine Garn - Exc.

## SHORT SHORT STORY

Jeff Grimm - Sup.  
Bob Foraker - Exc.  
Kevin Kirkland - 1st  
James Fowler - Sup.  
Darrell James - 1st  
Susan Ladrach - Sup.  
Bill Foraker - Sup.  
Vera Bailey - Exc.

# 1974 Marching Band



ROW 1: H. Argento, N. Sundheimer, P. Harvey, D. Wolford, M. Swank, P. Krieger. ROW 2: L. Geers, C. Frey, C. Stephens, P. Seibel, W. Kirkland, K. Kirkland, S. Adams, K. Dean, K. Dillon, M. Murray, C. Dessecker, M. Burton. ROW 3: M. Corbi, P. Ackerman, A. Brik, C. Birk, D. Barnhart, B. Legg, J. Barnett, S. Keifer, D. Notz, C. Henderlong, L. Garn, C. Yanice, D. Yanice, A. Seward, H. Mizer. ROW 4: H. Mizer, T. Brinkman, G. Argento, S. Ladrach, C. Bailey, H. Mullins, A. Ladrach, B. Durbin, K. Gold, L. Chumney, D. Fulton, J. Hendershot, V. Holdsworth, C. Lunsford, D. Stotzer, J. Gordon. ROW 5: S. Pyle, L. Berry, B. Durbin, C. Hall, A. Gross, D. Bowers, S. Dunn, C. Souers, K. Abel, S. Powell, D. Hardy, G. Mizer, C. Seibel, S. Lawther, D. Walker, R. Hall, B. Graef. ROW 6: K. Souers, S. Rex, K. Fulton, T. Houze, P. Dummermuth, B. Robb, B. Boyd, S. Ferry, J. Wernecke, S. Van Meter, S. Strong, C. Levengood, R. McClelland, M. Peterman, M. McKinney, M. Ingersoll, D. Ely, L. Wernecke. ROW 7: K. Butler, M. Maher, C. Moore, P. Byer, L. Kerr, R. Ritenour, T. App, V. Bailey, B. Herron, C. Herman, W. Ackerman, K. Levengood, M. Quass, B. Pingstock, B. Dalton, C. Berens, J. Moore, L. Deibel, B. Haney. ROW 8: Mr. Corbi, J. Reese, C. Deibel, B. Inskeep, N. Kwasnicka, D. Ely, J. Haueter, M. Postlethwait, A. Seward, M. Corbi, R. Kerr.

## Majorettes



Patti Harvey      Nancy Sundheimer      Marijo Swank      Paula Krieger  
 Debbie Wolford      Heidi Argento  
 Head



# STAGE BAND



ROW ONE - M. Corbi, V. Bailey, S. Ladrach, D. Bowers, C. Bailey, B. Durbin. ROW TWO - A. Ladrach, L. Geers, C. Berens, S. Strong, B. Legg, T. Houze, S. Powell, B. Boyd. ROW THREE - N. Sundheimer, J. Haueter, D. Barnhart, C. Birk, C. Dessecker. ROW FOUR - S. Vesco, B. Foraker

# PEP BAND

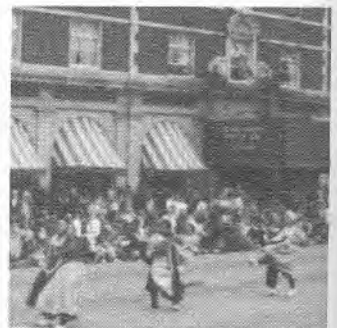
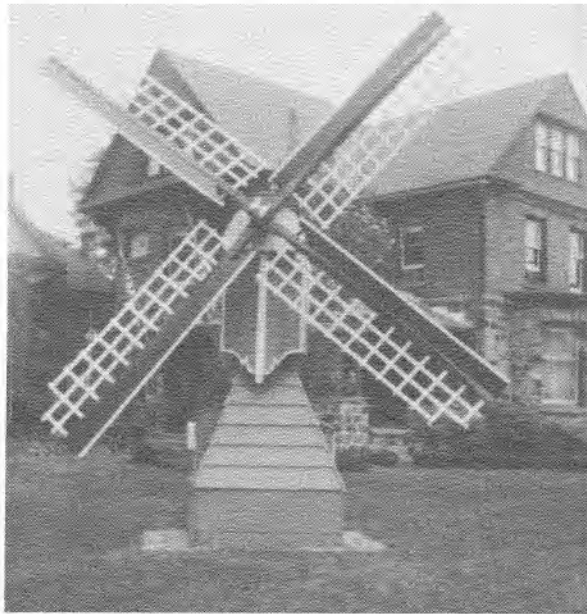


ROW ONE - A. Ladrach, K. Abel, M. Corbi, B. Boyd, S. Ladrach, S. Powell. ROW TWO - D. Bowers, B. Durbin, C. Dessecker, J. Reese, L. Garn, P. Byers, W. Kirkland, B. Inskeep. ROW THREE - C. Souers, T. Brinkman, M. Murray, N. Kwasnicka, C. Birk, C. Berens



# *" T. V. High Band in Michigan "*

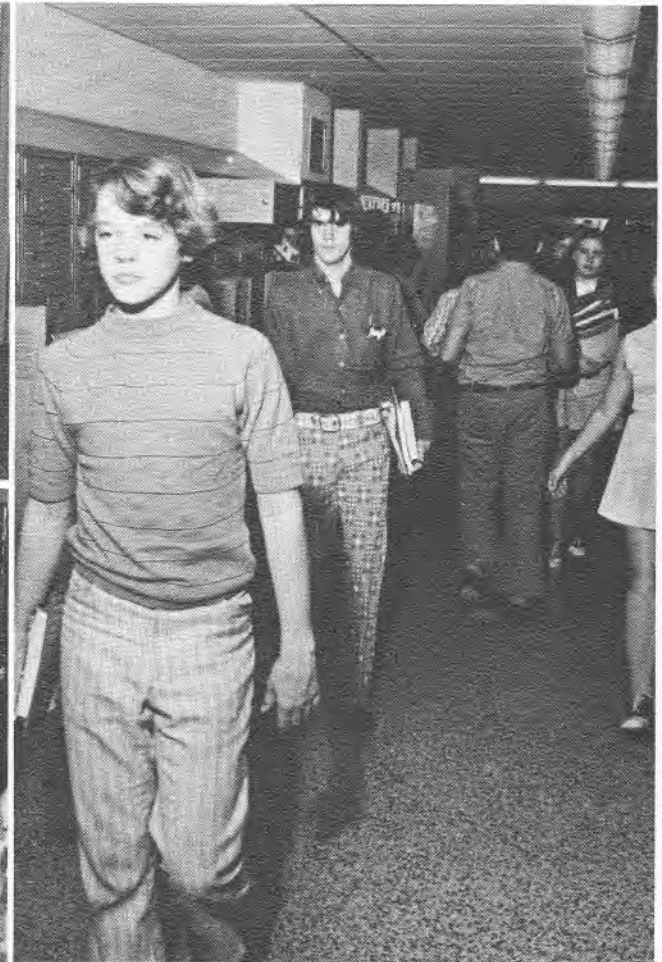
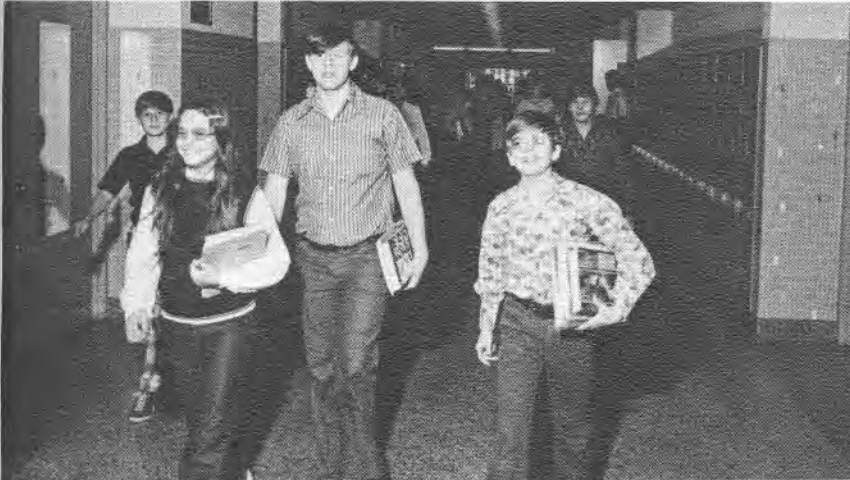
*May 16 - 19, 1974*



# *Jr. High Band*

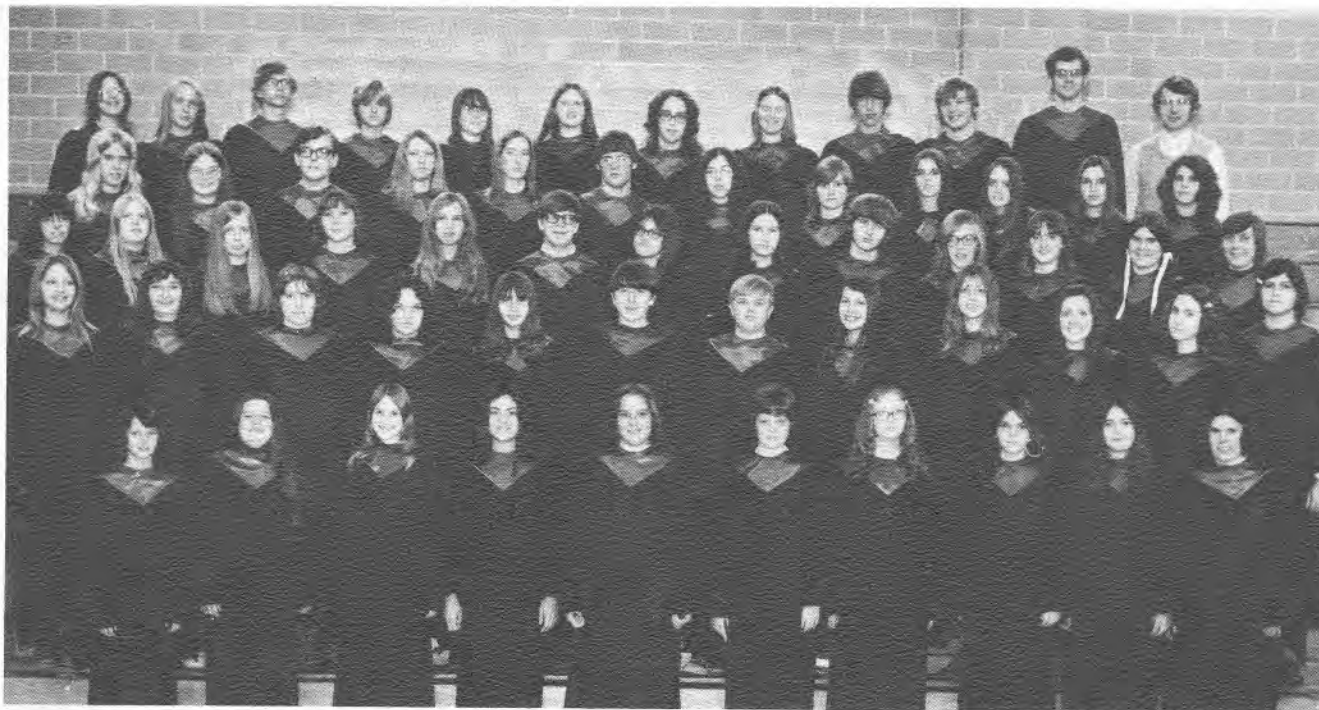


ROW 1: K. Butler, P. Fach, P. Randulic, K. Moore, J. Notz, M. Corbi. ROW 2: L. Wernecke, L. Lundenberger, D. Shroyer, C. Hall, B. Perdue, A. Duckworth, B. Graef, R. Kirtley, M. Reed, D. Burfield, H. Mizer. ROW 3: M. Burton, L. Gram, D. Hickman, B. Sears, T. Kline, J. Devine, S. VanMeter, P. Poole, M. Herman, P. Birk, J. Hafer, A. Birk, B. Haney, S. Pyle, L. Starkey, J. Zurfley, M. Skaggs, D. Henderlong, T. Levengood, J. Gordon, D. Coates, K. Souers. ROW 4: Mr. Smith, J. Fowler, B. Durbin, B. Foraker, S. Shamblen, M. Osburn, M. Barnett, T. Mullins, C. Nalley, P. Dennison, J. Sundheimer, B. Kerr, R. Moore, S. Swank.





## *Sr. High Chorus*



ROW ONE - L. Geers, C. Frey, C. Mizer, C. Henderlong, K. Abel, D. Yanice, C. Moreland, C. Frame, J. Brannon, B. Ritenour. ROW TWO - T. Rex, B. McFeeders, D. Beem, S. Shaw, D. Lane, S. Starkey, B. Adams, J. Mosshart, M. Pikna, J. Maher, G. Maloney, D. Teter. ROW THREE - D. Fry, R. Rudolph, G. Cugilari, B. Boyd, S. Strong, J. Cottrell, M. Peterman, L. Carte, S. Armstrong, L. Cope, D. Smith, L. Reicosky, C. Stutzman. ROW FOUR - S. Lawther, B. Foraker, B. Moore, A. Fantin, V. Bailey, D. McCartney, B. Smith, B. Whipkey, P. Kollar, L. Collinsworth, S. Abel, D. Dinger. ROW FIVE - M. Quass, K. Levensgood, A. Gentry, A. Eckert, J. Collins, C. Armstrong, D. Millhorn, B. Kiser, D. Westbrook, B. Foraker, S. Jones, Mr. Miller

## *Jr. High Chorus*



ROW ONE - P. Poole, J. Whipkey, D. Coates, R. Tidrick, R. Strawn, D. Hickman, L. Starkey, D. Burfield, J. Bates, K. Shepler, K. Millhorn. ROW TWO - Mr. Miller, C. Corbi, D. Becknell, D. Beem, J. Notz, C. Nalley, K. Moore, J. Gordon, H. Mizer, M. Corbi, A. Birk, S. Hanood, C. Finnegan. ROW THREE - M. Osburn, M. Burket, M. Mitzger, T. Jones, J. Stull, T. Christman, B. Kerr, T. Berry, T. Miller, J. Devine, L. Walker, L. Gram, L. Teter. ROW FOUR - J. Latimer, C. Sears, P. Dennison, R. Cutshaw, J. Myers, S. Ewing, K. Dischinger, K. Smith, P. Stoneman, J. Hafer, S. Shamblen, J. Dennis, T. Kline, B. Fowler. ROW FIVE - A. Lundenberger, B. Kollar, K. Butler, E. Armstrong, S. Swegheimer, M. Domer, P. Fach, H. Jackson, T. Levensgood, T. Sweaney, C. Hall, C. Moreland, T. Pullins, B. Haney, A. Finley

# *Annual Staff*



SITTING - D. Wernecke, H. Nelson, R. Steele, B. Herron, H. Argento, J. Barnett, E. Berry, T. Rex, P. Dummermuth, V. Levorgood, M. Swank, S. Frame, C. Levorgood, C. Sears. SITTING - V. Bailey, S. Raynow, V. Kramer, B. Pingstock, R. Jones, Mrs. Robinson, C. Kerns, S. Ornouski, V. Holdsworth, C. Frey

# *Torch Staff*



ROW ONE - S. Hilbert, G. Argento, C. Seibel. ROW TWO - T. Shafer, S. Adams, S. Dunn, D. Bowers, V. Bailey. ROW THREE - D. Wolford, J. Reese, Mrs. Schlafly, D. Barnhart, L. Garn, B. Legg



## *Jr. High Student Council*



ROW ONE - L. Walker, C. Finnigan, N. Wiltshire, K. Butler, C. Corbi, J. Bailey, T. Kendle, D. Mohart. ROW TWO - J. Halter, K. Limbacher, B. Kollar, L. Wernecke, B. Graef, T. Pullins, M. Muzechuck, B. Shearer, J. Rogers, J. Hafer, R. Argento

## *Trojan Spark Staff*

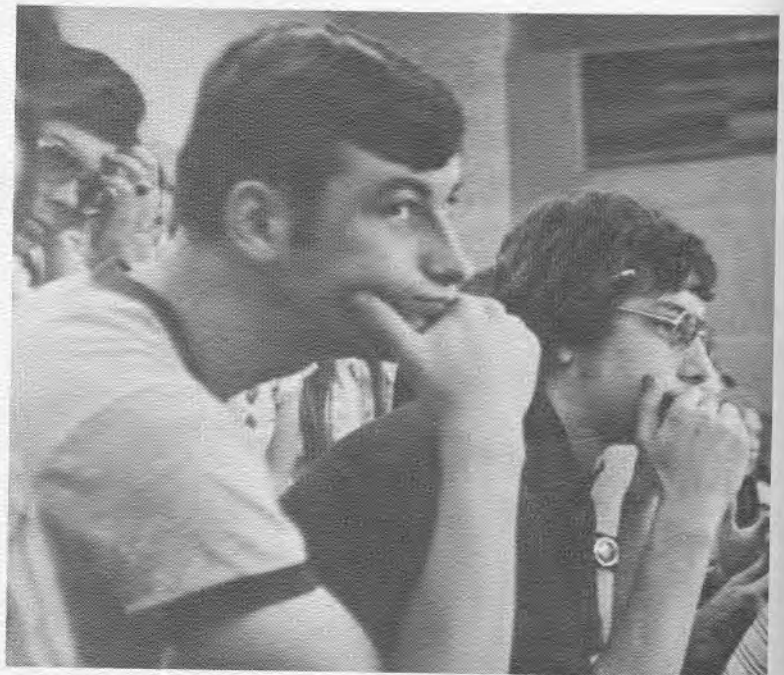


ROW ONE - B. Steinbaugh, D. Coates, C. Corbi, C. Dean, K. Moore, H. Jackson. ROW TWO - T. Levensgood, J. Grimm, J. Gordon, K. Souers, J. Bates, R. Tedrick. ROW THREE - B. Haney, B. Kollar, L. Knapp, C. Knapp, N. Wiltshire, K. Kopa

# Cafeteria Aides



ROW 1: B. Charnock, F. Ghee, D. Smith, D. Huprich, B. Durbin, M. Hughes. ROW 2: J. Foster, R. Johnson, J. McClain, P. Tucker, G. Wright, R. McNutt, J. Edwards, D. Biechler, A. Seward.





## *Boy's Varsity Club*



ROW ONE - D. McCartney, M. Goudy, J. Fishley, D. Rexroad, T. Stewart. ROW TWO - D. Fishley, Mr. Frye. ROW THREE - L. Houze, B. Moss, B. McNutt, D. Sattler, D. Meiser

## *Girl's Varsity Club*



ROW ONE - S. Ornouski, T. Rex, V. Levensgood, C. Sears, B. Charton, S. Ferry, S. Powell, K. Bonnell, N. Sundheimer, H. Argento. ROW TWO - C. Frey, S. Rothacher, J. Barnett, C. Kerns, C. Levensgood, D. Fox, K. Abel, P. Krieger, C. Bailey, K. Dillon. ROW THREE - D. Barnhart, S. Strong, K. Quillin, B. Robb, C. Levensgood, K. Harvey, C. Herman, V. Bailey, B. Pingstock C. Berens

# Senior High Awards Assembly

May 23, 1974

## Student Council

Valerie Levengood

## Jeff Russell Scholarship

Naomi Hautala

Nick Ferry, alternate

## Ohio Test of Scholastic Achievement

Cindi Seibel

## Arts Awards

Jeff Day

Daryl Kiser

Nick Ferry

## Science Fair Superiors

Ann Seward

Duane Starkey

## Dollars for Scholars

Deb Fox

Patsy Renner

Tom Becknell

Trudv Rex

## Junior Women's Club Scholarship

Bill Foraker

## American Legion Awards

10 - Beth Foraker

Bill James

11 - Darrell James

Brenda Charton

12 - Naomi Hautala

Steve Jones

## Journalism

Jamie Reese

## Homemaker's Award

Barbara Hall

## Girls Athletics

Donna Barnhart

## TV Teachers Association Scholarship

Jamie Reese

## Secretarial Award

Susan Frame

## Science Dept. Award

Nick Ferry

## Machine Shop Awards

Sr. - Mike Rodgers

Jr. - Phil Gallion

Tim McGraw

## Teacher of the Year

Terry Hanni

## Industrial Arts I

Steve Shearer

Patty Smith

## Industrial Arts II

Gary Young

## Industrial Arts III

Daryl Kiser

## Industrial Arts IV

Mike Urbach

## Mechanical Drawing I

Daryl Kiser

## Mechanical Drawing II

Dave Eckert

## Mechanical Drawing III

Mark Hawk

## Mechanical Drawing IV

Steve Jones

## Blueprint Reading

Dave Eckert

## Taxidermy

Mark Farnsworth

Peggy Banks

## Camp Counselors

Bill James

Jim Haueter

Dale Ely

Darrell Biechler

Mark Hawk

Tom Becknell

Ted Burleson

Warren Ackerman

Valerie Levengood

Valerie Steineck

Peggy Banks

Debbie Zutavern

Cheryl Herman

Charlann Kerns

Cheryl Sears

## Straight A's

9 - Lisa Berry

Diane Yanice

10 - Janet Moore

Sue Ferry

11 - Georgianna Maloney

12 - Dave Eckert

Jim Haueter

Jeff Lundenberger

Marcia Reicosky

Valerie Steineck

## Perfect Attendance

9 - Brian Durbin

Annette Gross

Del Levengood

Jody Maher

Robert Meyer

Rhonda Ritenour

Philip Seibel

Shelly Shaw

Michael Stotzer

Billy Taylor

10 - Kathy Armstrong

Kay Dean

Stanley Fox

Deb Fry

Gary Armstrong

Wendy Kirkland

Dan Levengood

Maureen Murray

Don Steineck

Deanna Teter

11 - Vera Bailey

Cheryl Dessecker

Brenda Durbin

Cindy Frey

Darrell James

Carol Moreland

Lynn Reicosky

12 - Greg Ewing

Mark Hawk

Barbara Heid

Christy Levengood

Bill Patterson

Valerie Steineck

Deanna Sweaney

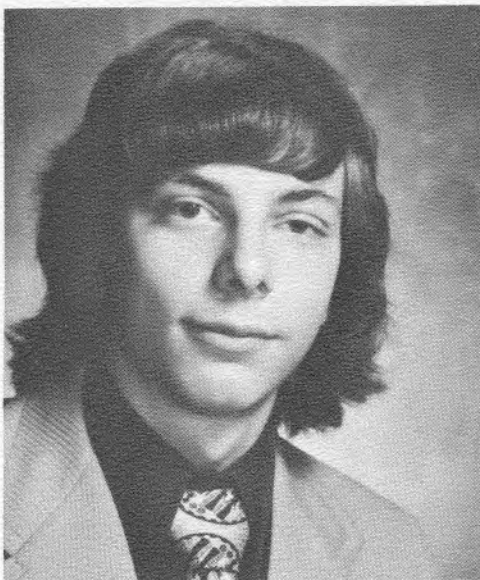




# ***SENIORS***

# 74

**SENIOR**



DAVE BARNETT - President

**CLASS**



CHRISTY LEVENGOOD - V-President



SUSAN ORNOUSKI - Secretary

**OFFICERS**



TRUDY REX - Treasurer

**'74**

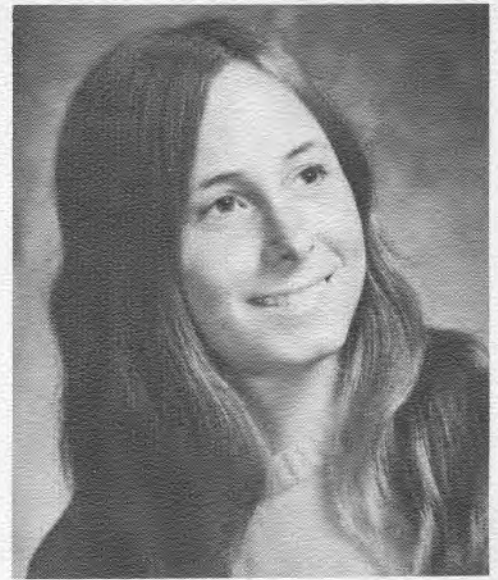




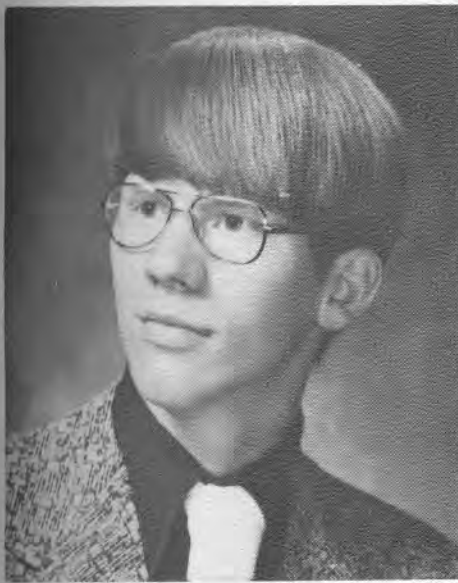
PHIL ANDERSON



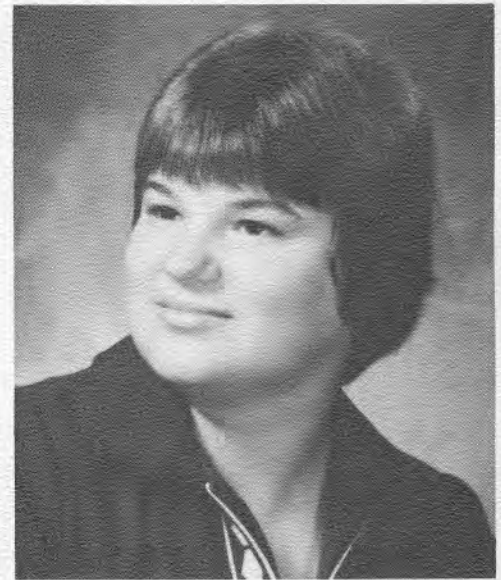
PEGGY BANKS



DONNA BARNHART



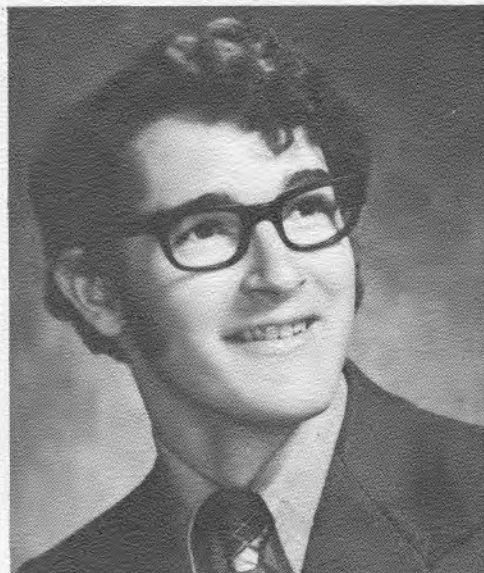
DARRELL BIECHLER



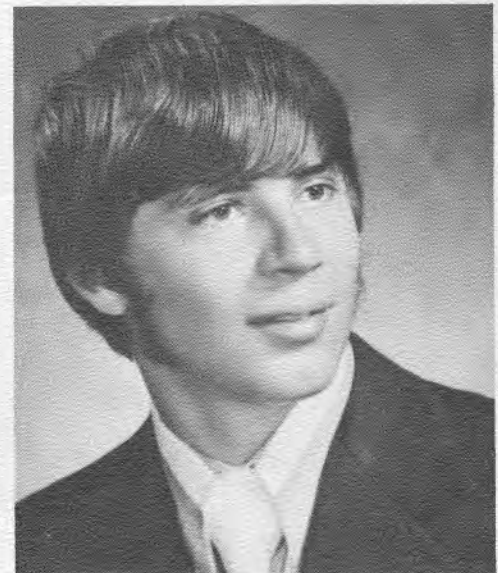
BECKY BLUMENAUER



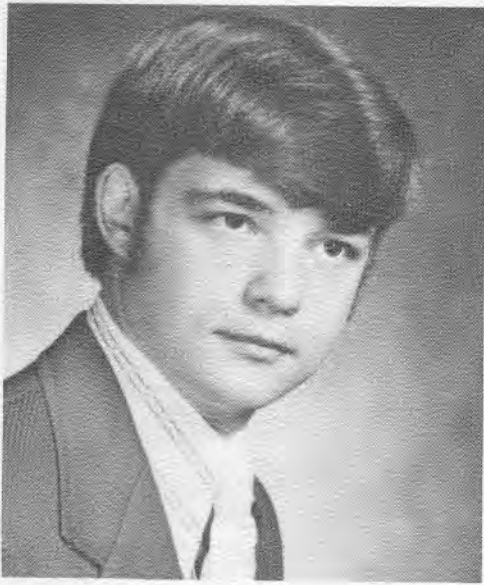
LUTHER BOGGS



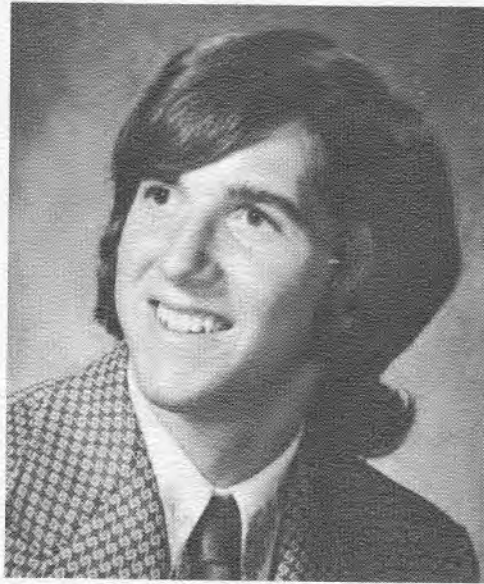
RICK BRUNK



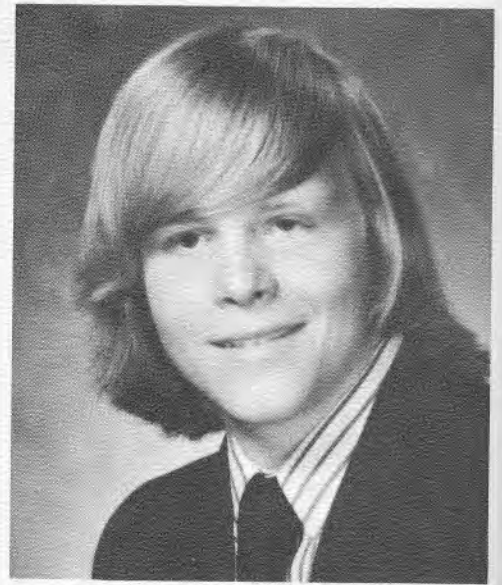
MARK BURKHART



TED BURLESON



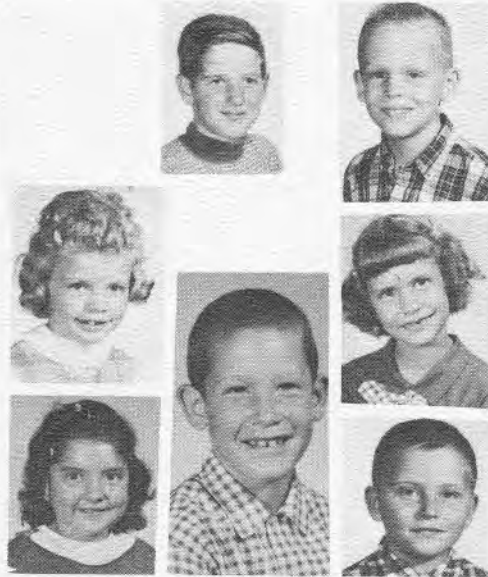
KEVIN CHUMNEY



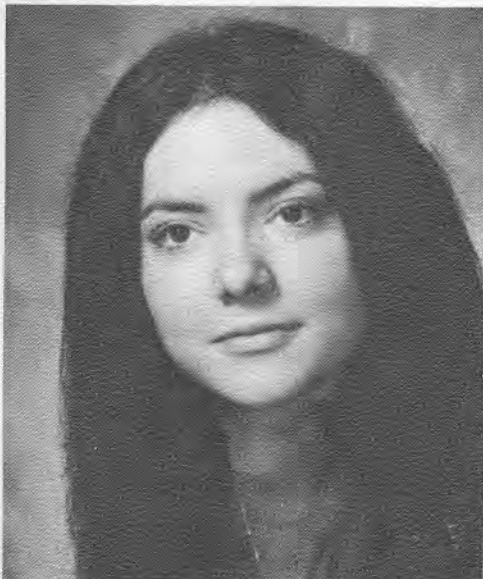
STEVE COLLINSWORTH



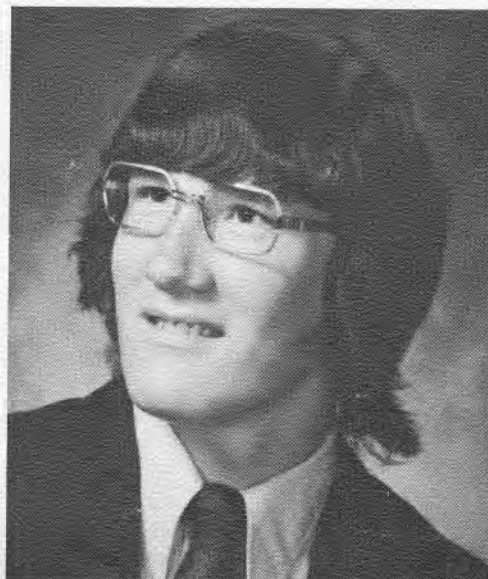
GAIL CUGLIARI



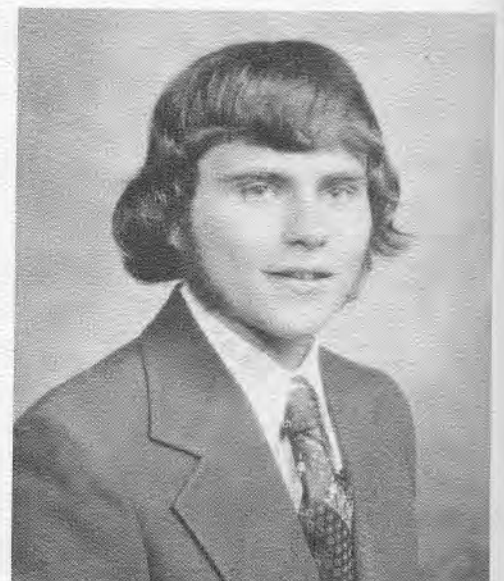
CAROLYN DEIBEL



SANDY DEMANDO

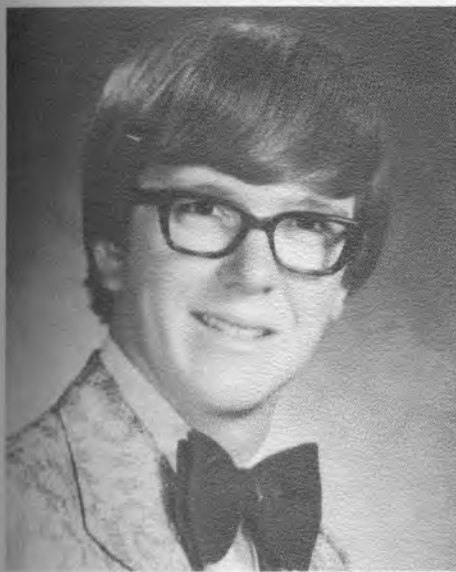


PHIL DENNISON

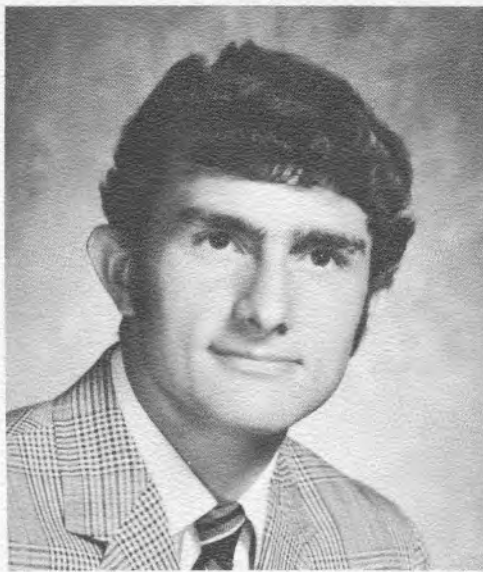


DAVE ECKERT

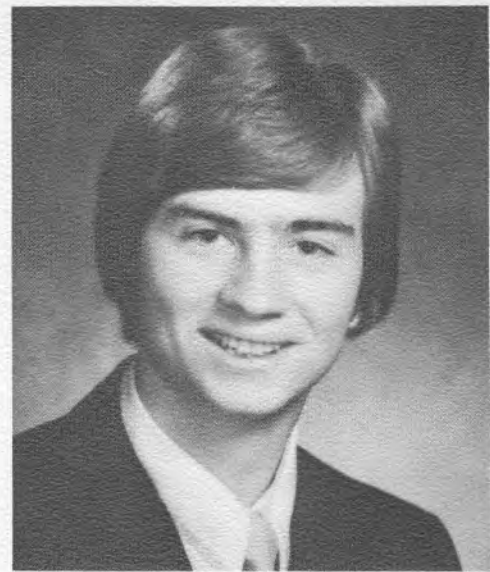




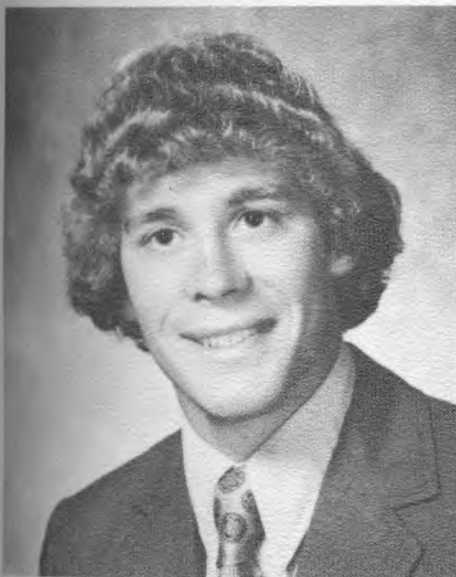
DALE ELY



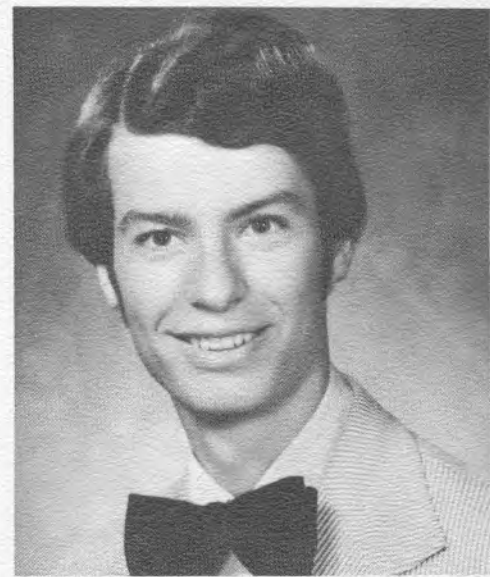
GREG EWING



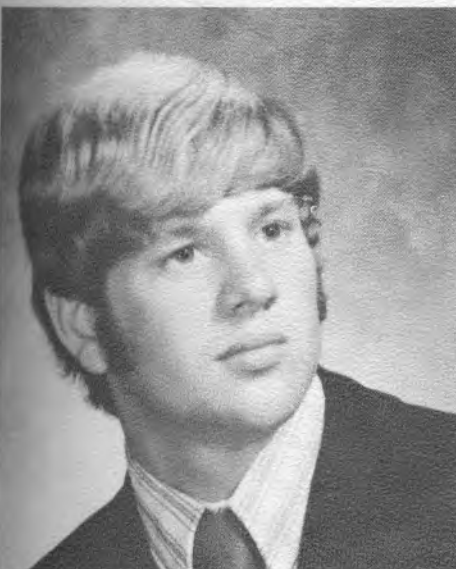
RICK FACH



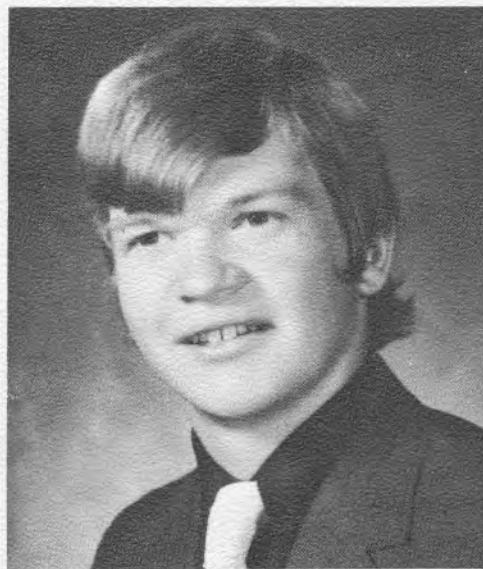
MARK FARNSWORTH



NICK FERRY



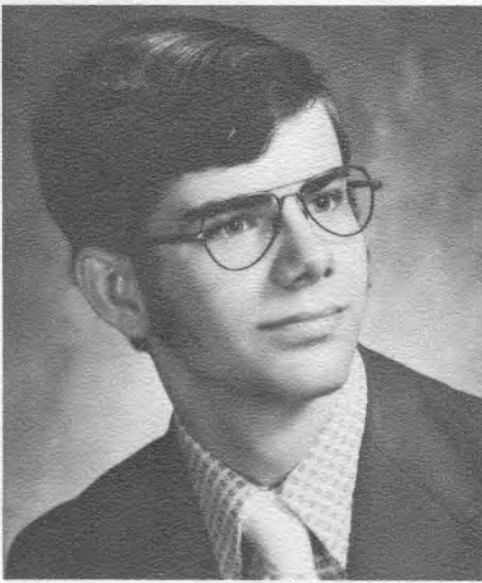
JOHN FISHLEY



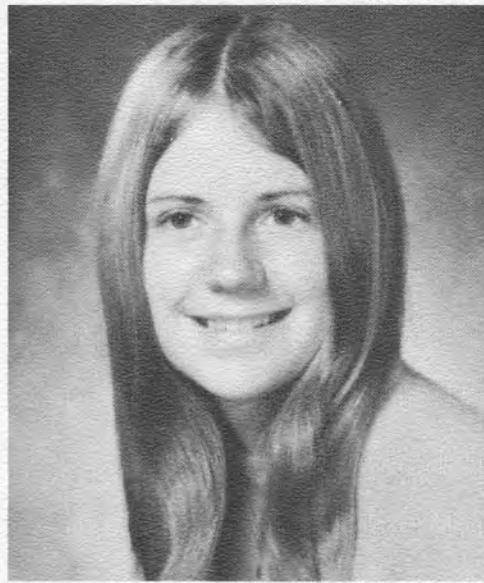
BILL FORAKER



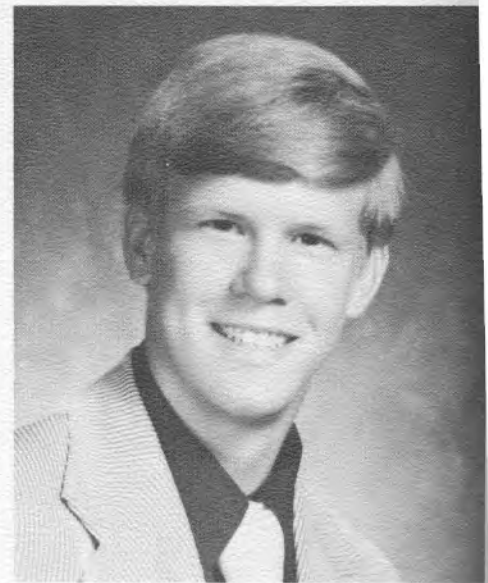
DEB FOX



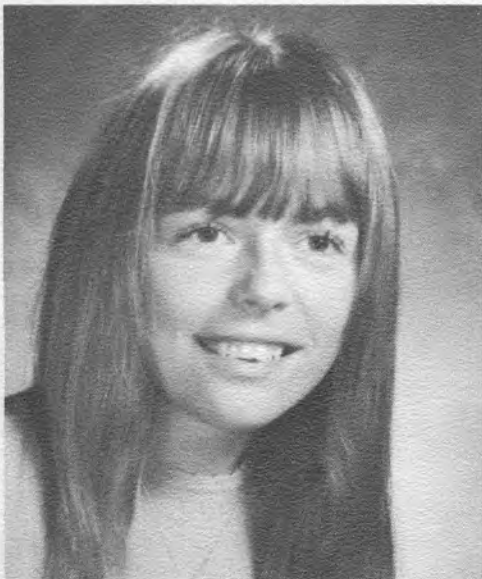
STEVE JONES



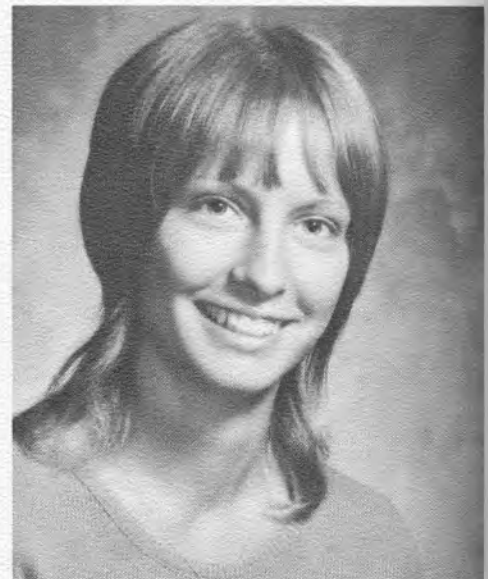
CHARLANN KERNS



MATT KLINE



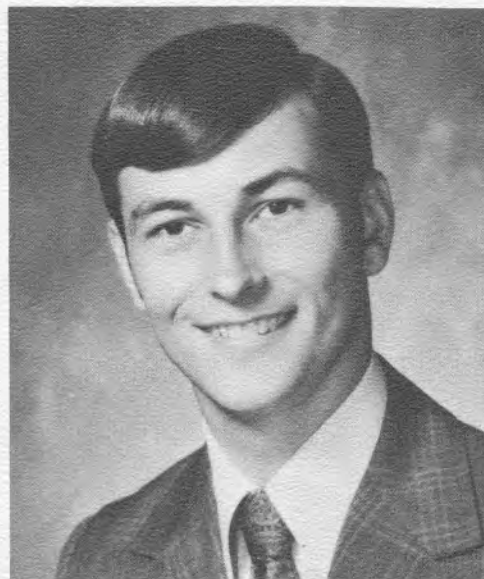
BECKY LEGG



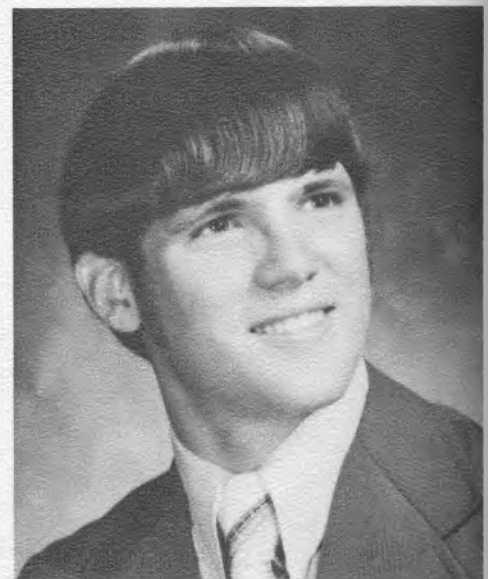
VAL LEVENGOOD



JEFF LUNDENBERGER

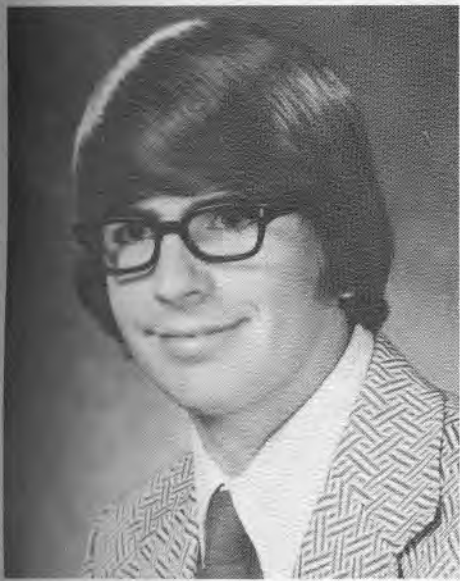


JOE MATHEY



DENNIS McCARTNEY





RANDY McCARTY



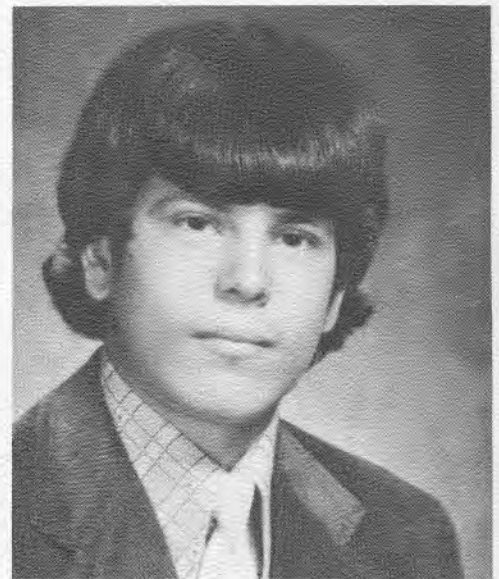
SUE McClAIN



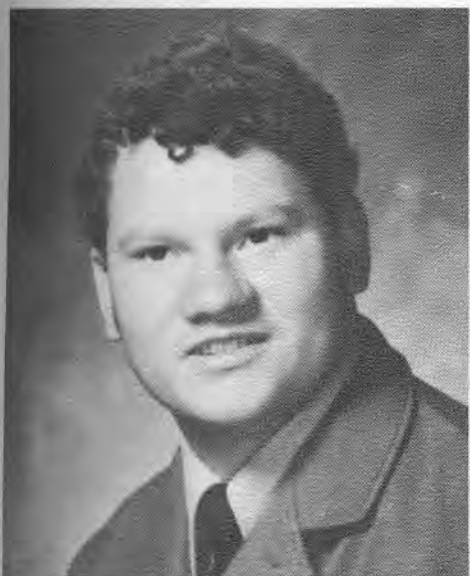
RITA McCLELLAND



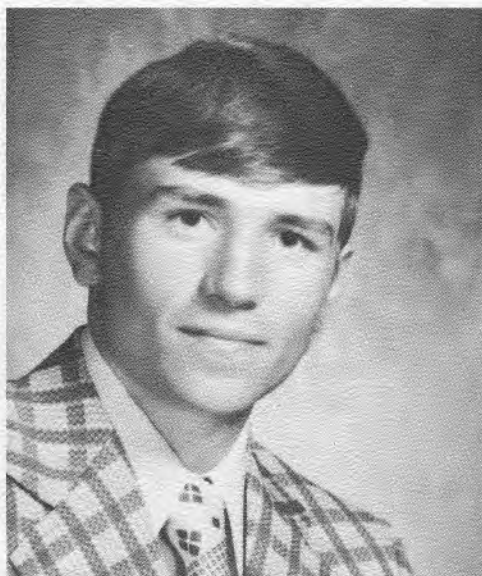
BARB McFEEDERS



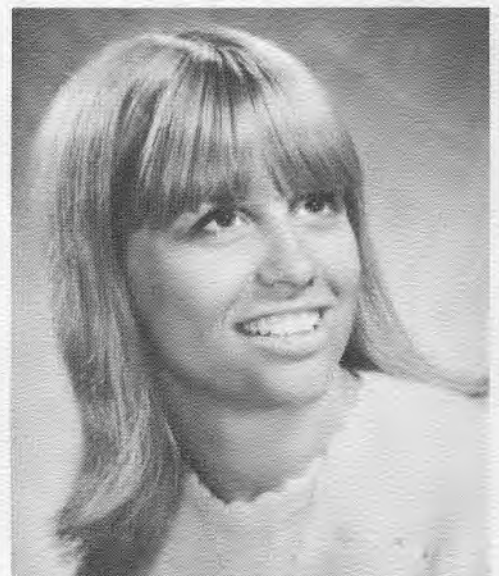
BEN McNUTT



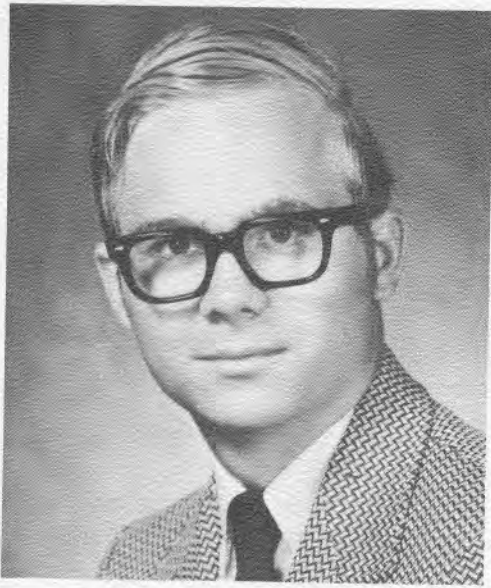
MIKE McNUTT



DAVE MEISER



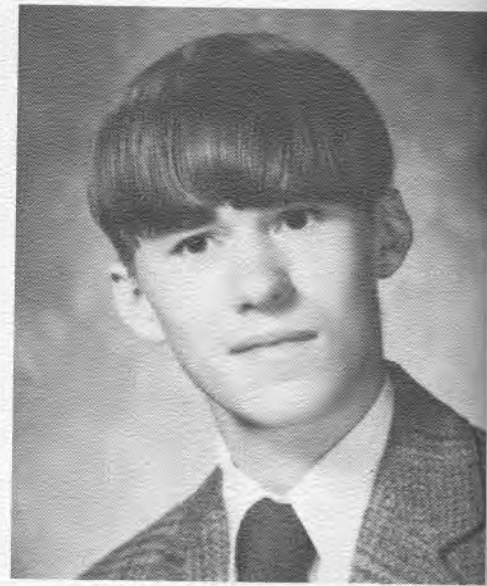
DEB MOHART



MITCH MURRAY



HEIDI NELSON



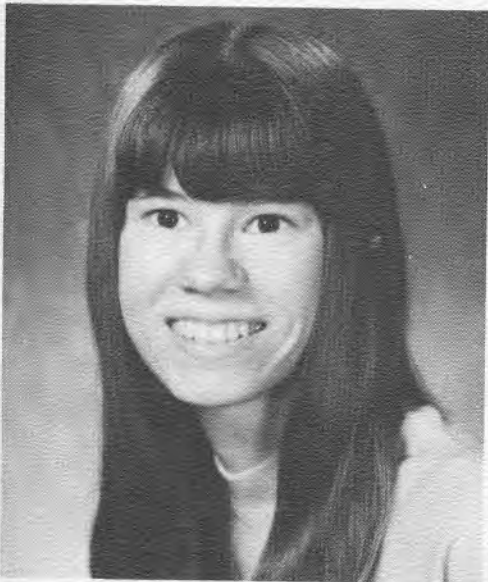
BILL PATTERSON



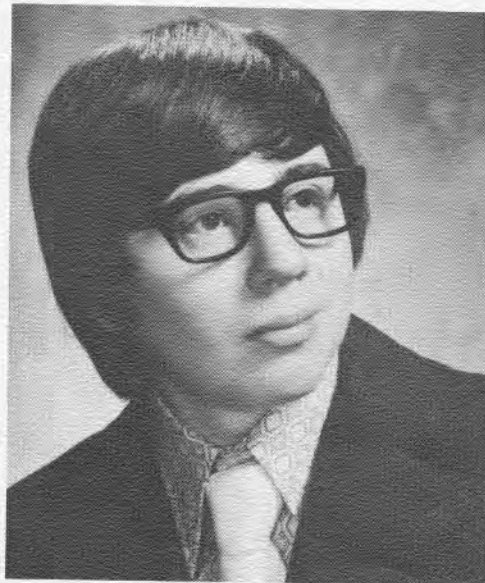
SUSAN RAYNOW



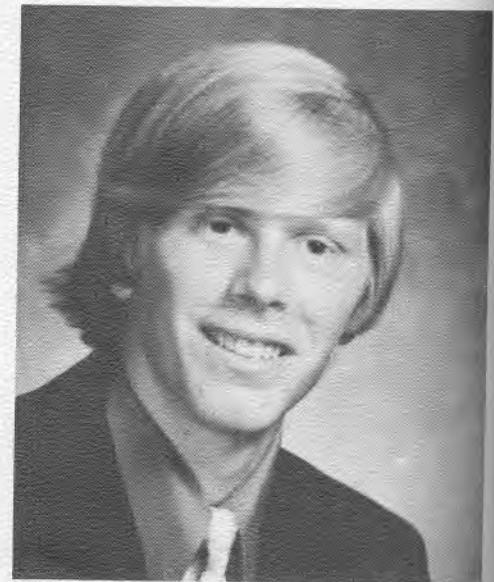
JAMIE REESE



MARCIA REICOSKY



DAN REXROAD

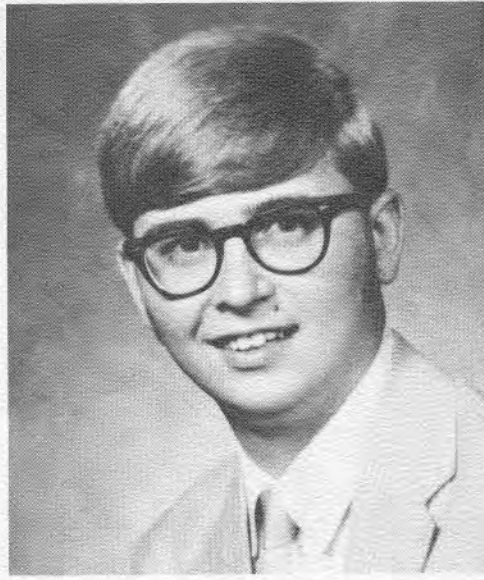


MIKE RININGER

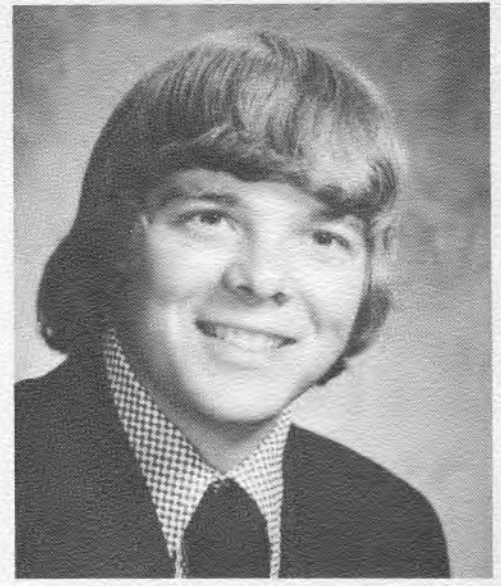




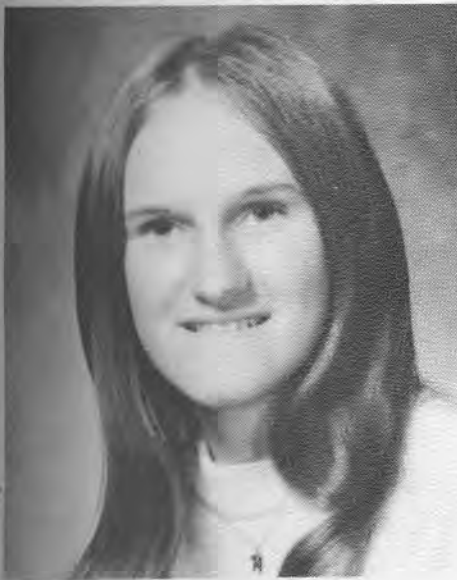
MICHAEL RODGERS



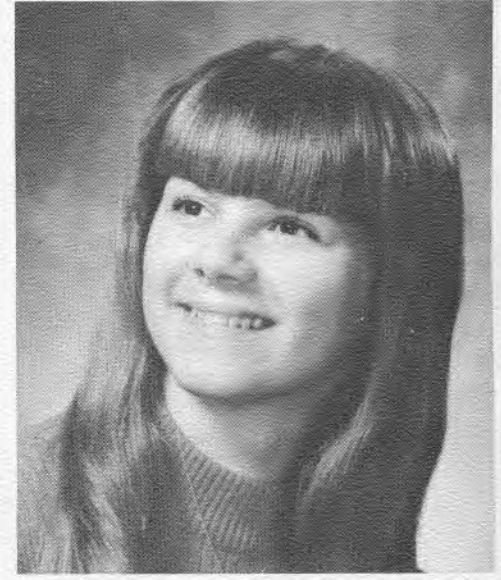
TERRY ROYER



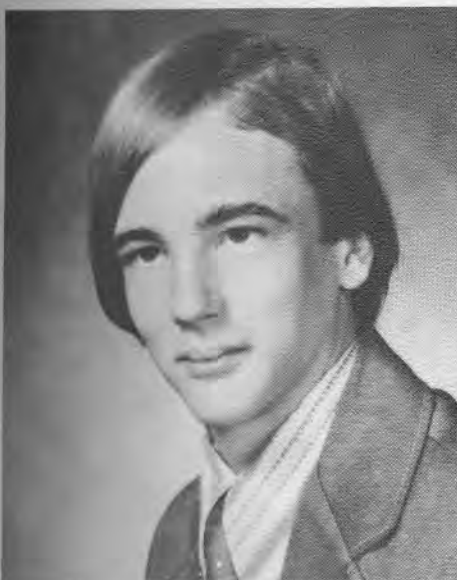
DAVE SATTLER



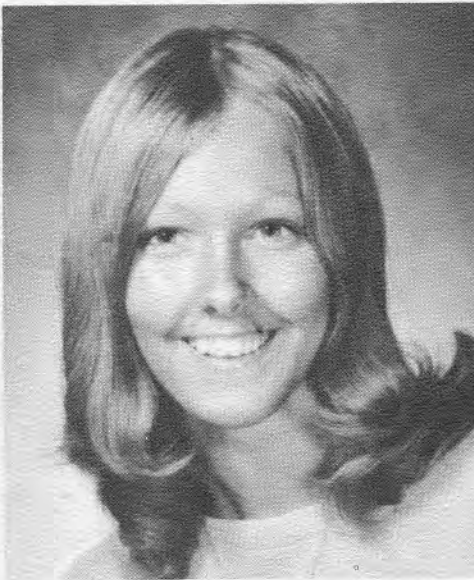
CHERYL SEARS



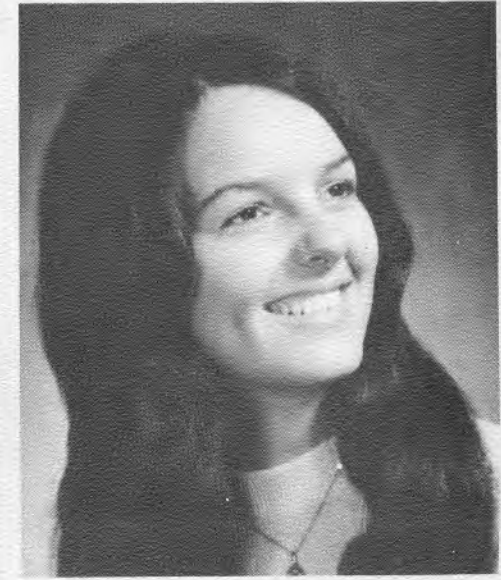
MARY SHAFFER



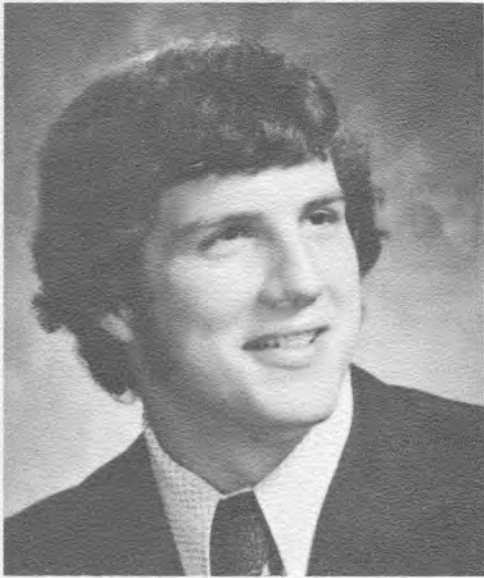
TOM SHEARER



ROBIN STEELE



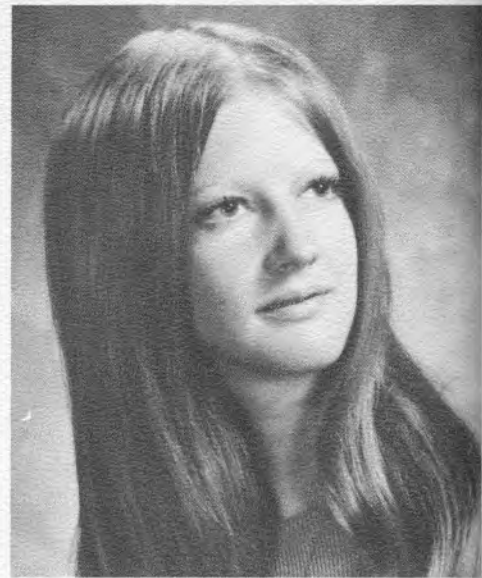
VAL STEINECK



TIM STEWART



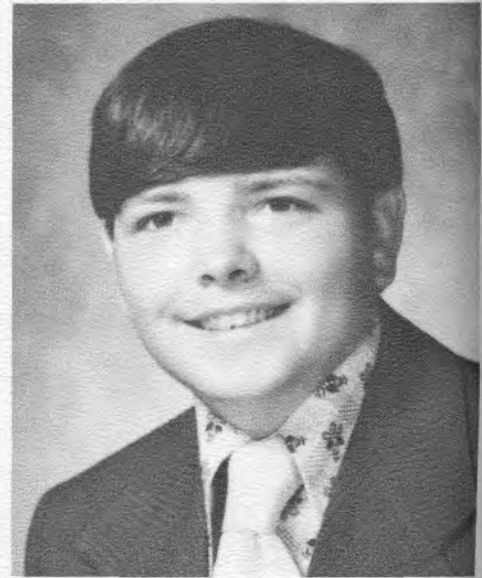
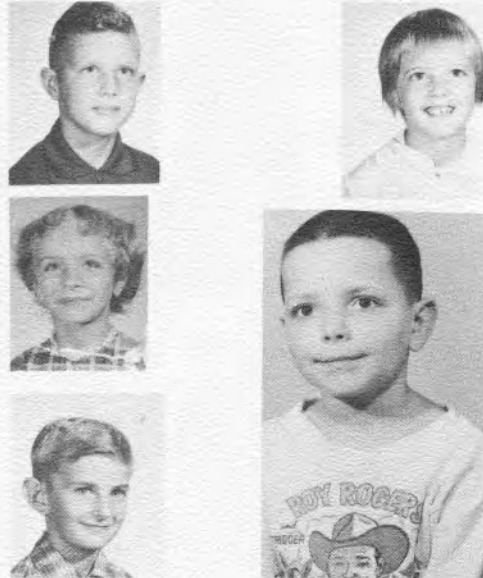
NANCY SUNDHEIMER



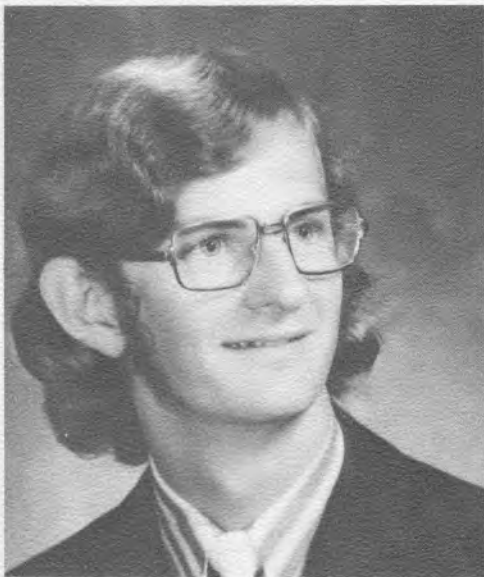
MARIJO SWANK



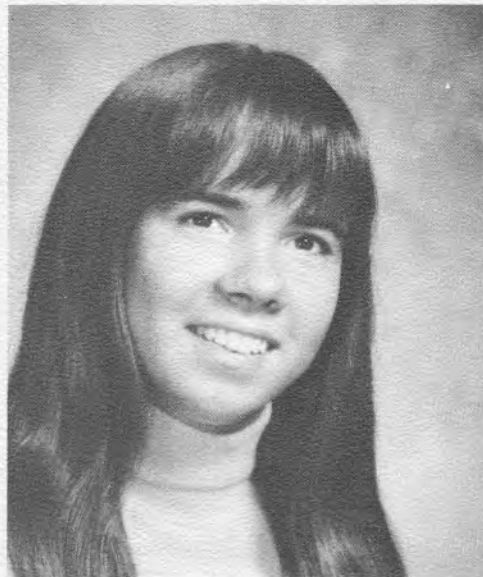
DEANNA SWEANEY



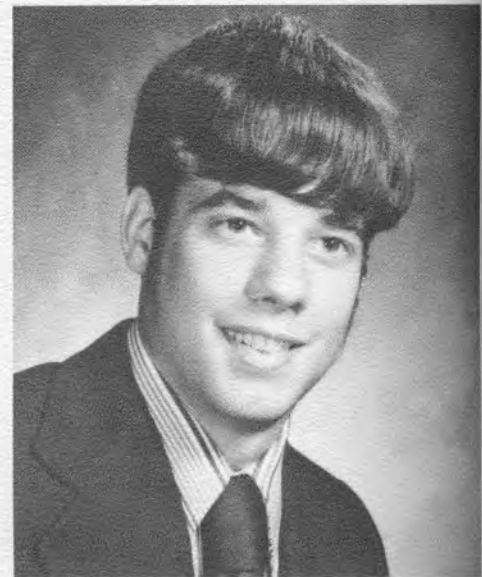
GRAHAM TAYLOR



BILL TOMBLIN



GALE URBACH

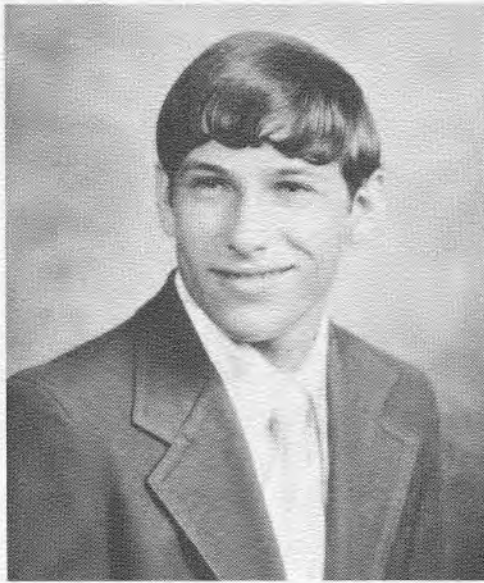


MIKE URBACH

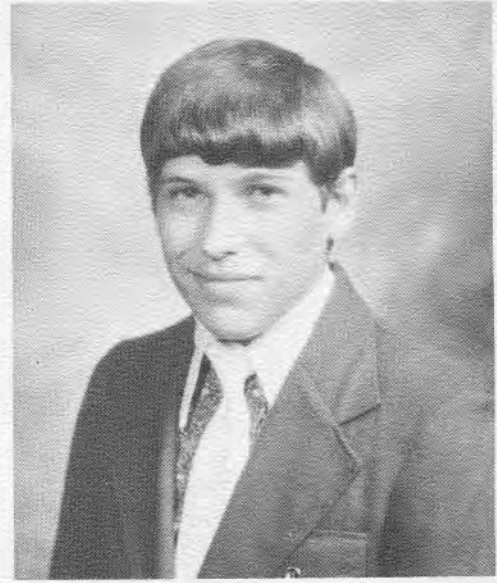




TERRY VANDEVORT



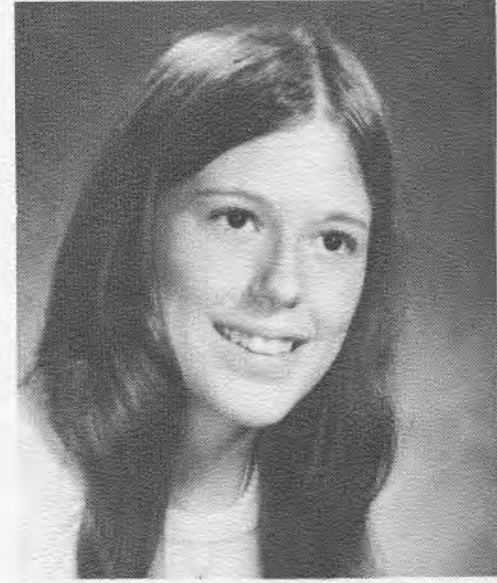
BOB VESCO



RICK VESCO



DARRELL WEISEN



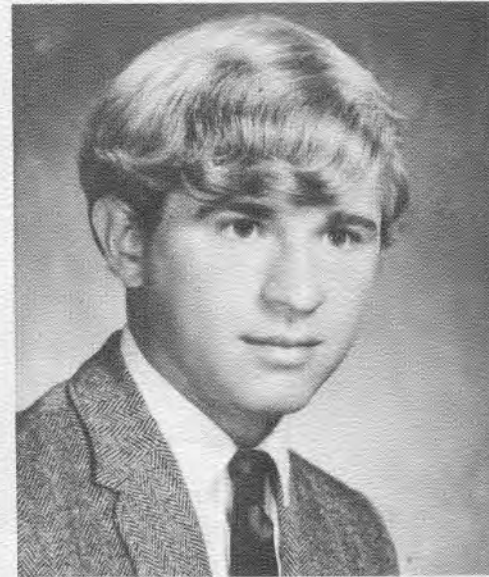
DIANE WERNECKE



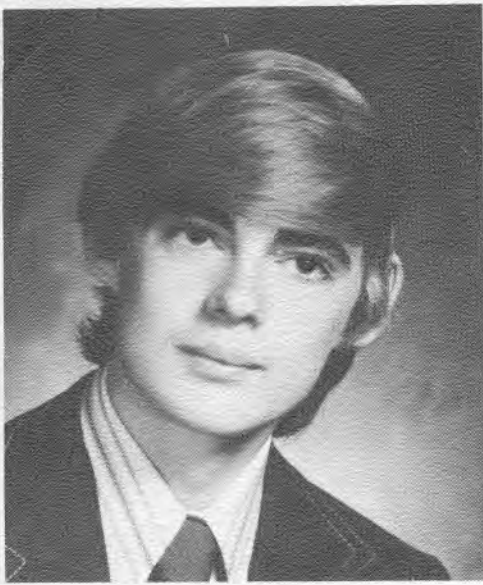
DEB WOLFORD



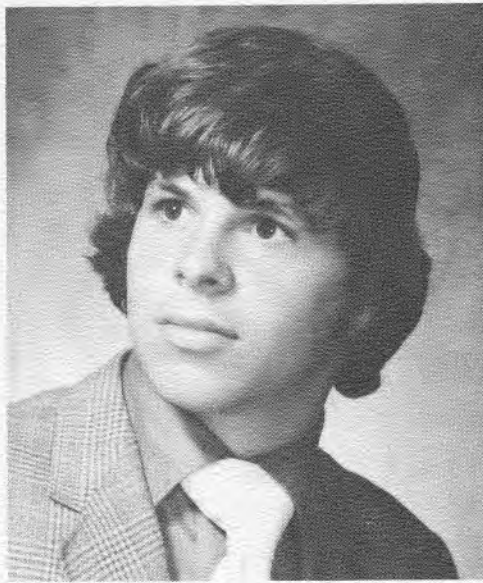
CAROLYN YANICE



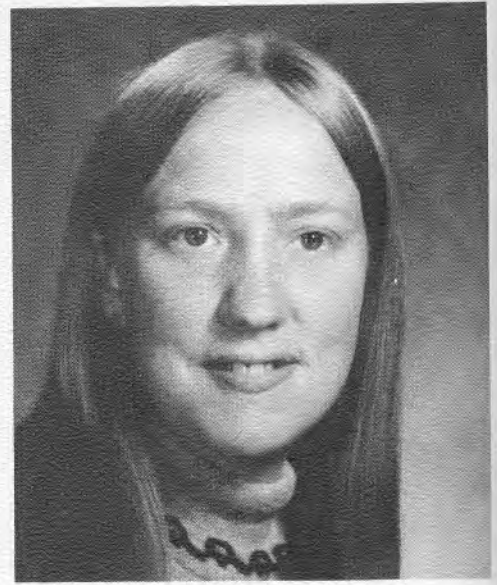
DAVE YOUNG



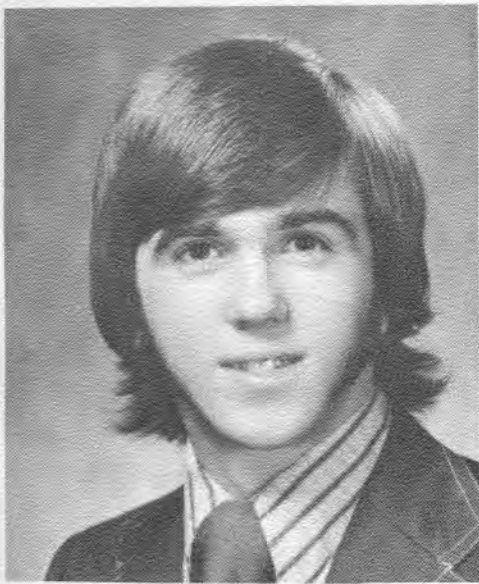
TOM BECKNELL



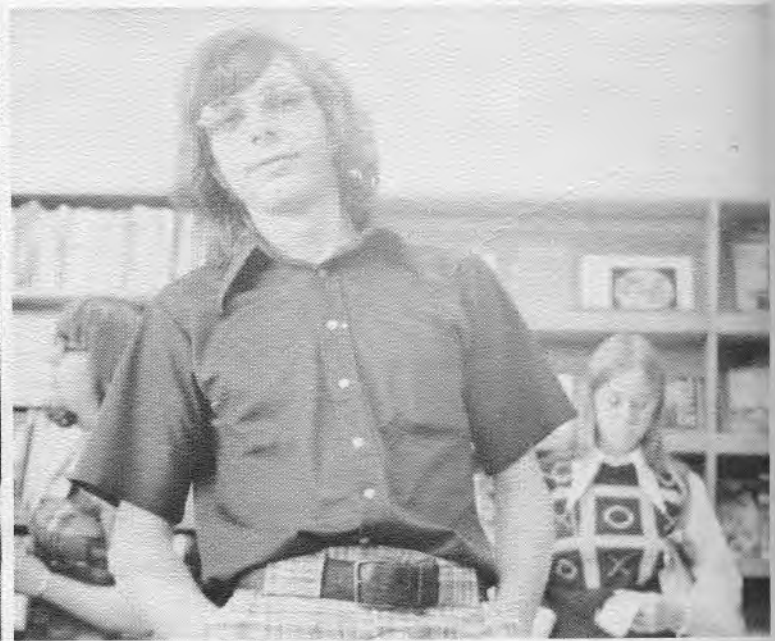
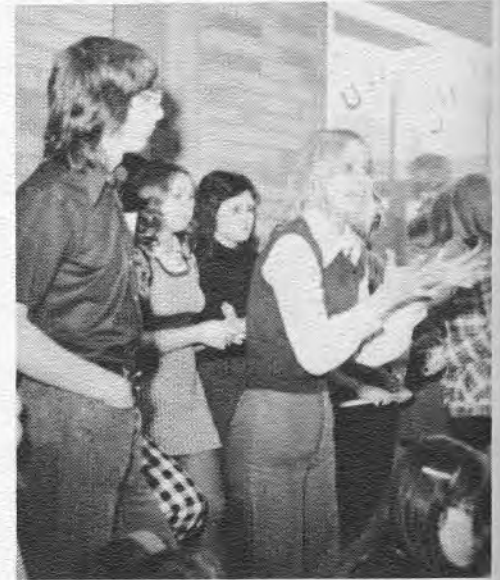
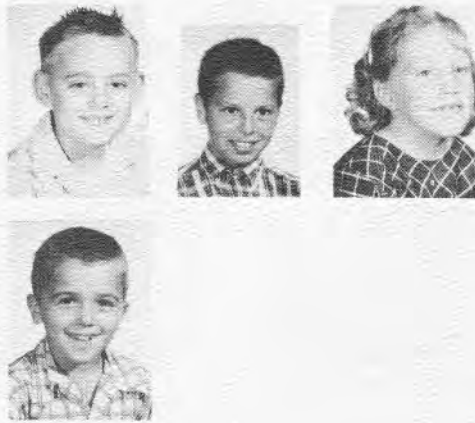
DAVE MORRIS



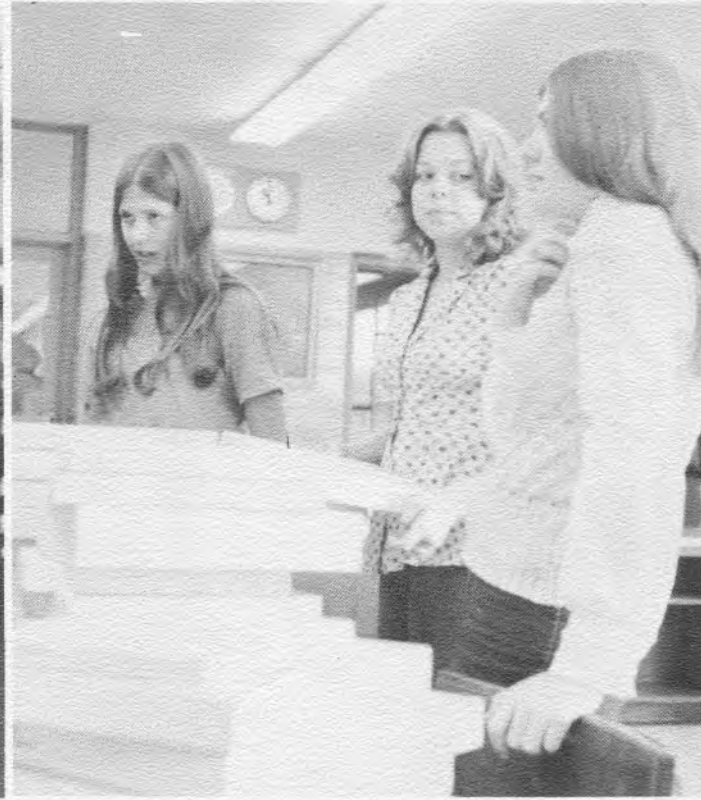
PATSY RENNER



RUSSELL ROBB





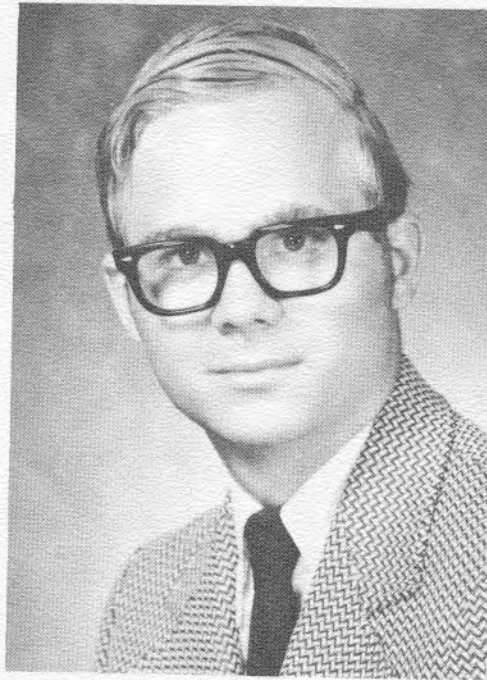


***Senior Pictures***

***Arrived***

***October 15, 1973***

*In*



*Memoriam*

## ***MITCH MURRAY***

### MITCH

God has taken Mitch from us;  
Into the promised land.  
He took him with a warm embrace;  
And his kind and gentle hand.

Though we know the promised land;  
Is beautiful and dear.  
Our hearts still love and miss Mitch;  
And we wish that he were near.

We walk down T.V.'s halls each day;  
And still can see his face.  
He had a gay and happy smile;  
A friend you couldn't replace.

God please tell Mitch one thing for us;  
These words I say you know.  
Tell Mitch we love him and we miss him;  
And his memories still grow.

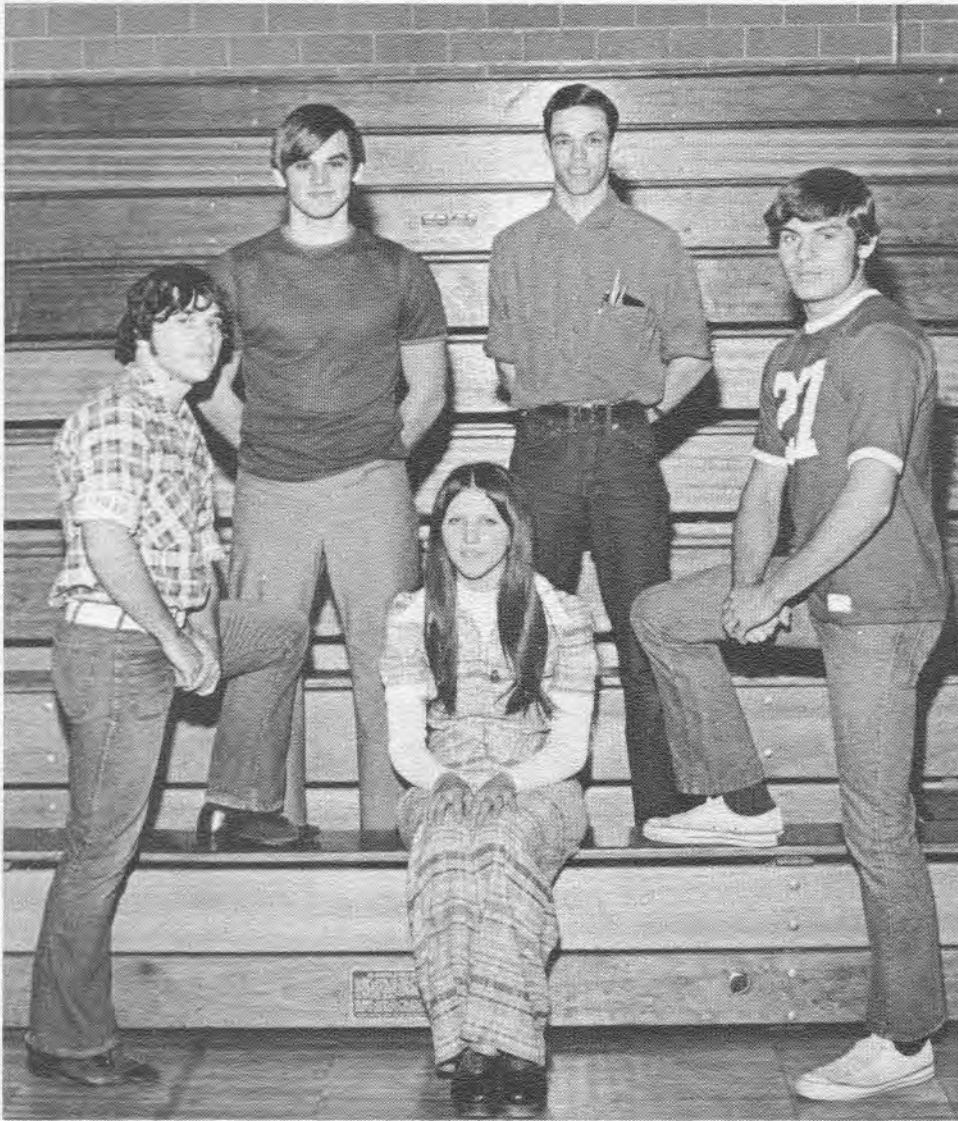
THE SENIOR CLASS  
(CJL)





# ***JUNIORS***

# 74



**JUNIOR CLASS OFFICERS**

Bev Robb  
Secretary

Steve Vesco  
V. President

Mark Goudy  
President

Pete James  
Historian

Jack Locker  
Treasurer







Sherri Abel  
Warren Ackerman  
Sue Adams  
Heidi Argento  
Denise Baad



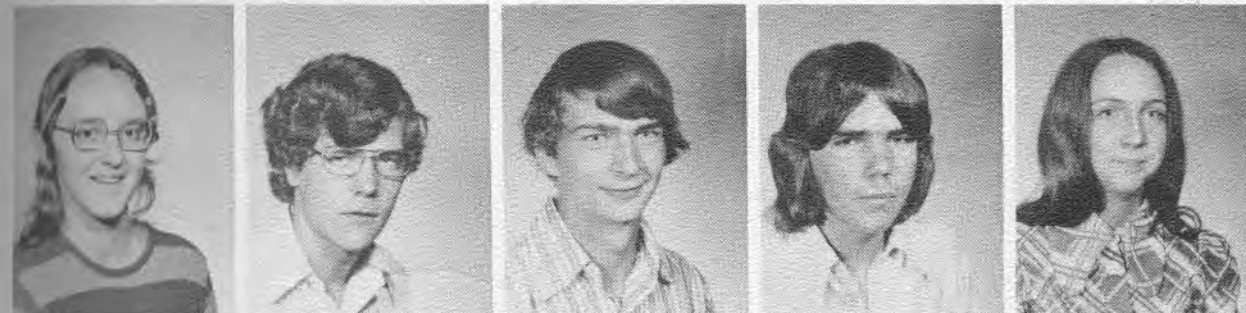
Cindy Bailey  
Vera Bailey  
Julie Barnett  
Deb Barnhart  
Chris Berens



Elain Berry  
Carolyn Birk  
Debra Bryan  
Kathy Bonnell  
Deb Bowers



David Breyer  
Brenda Charton  
Cathy Chitti  
Sharon Core  
Harold Cropper

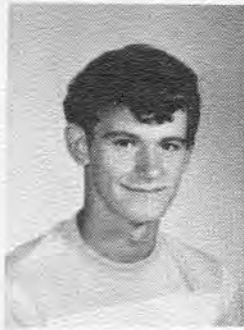


Becky Dalton  
Jim Davidson  
Carl Day  
Jeff Day  
Norma Day



Kay Dean  
Cheryl Dessecker  
Dorene Dinger  
Rich Draher  
Pam Dummermuth

Jeff Oliver  
 Dave Parkinson  
 Art Patterson  
 Deb Patterson  
 Ray Penrod



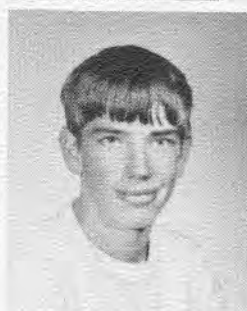
**PHOTO NOT AVAILABLE**



Tina Peoples  
 Maretta Peterman  
 Beth Pingstock  
 Susan Powell  
 Barb Predagovic



Karen Pullins  
 Kim Quillin  
 Lynn Reicosky  
 Steve Renner  
 Clyde Ritenour



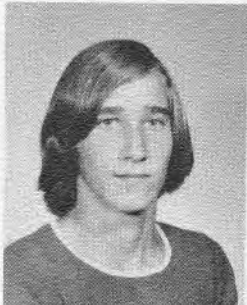
**PHOTO NOT AVAILABLE**

Too Busy



**PHOTO NOT AVAILABLE**

Bev Robb  
 Jim Robinson  
 Bill Rodgers  
 Thomas Rohrer  
 Sheri Rothacher



**NO PHOTO AVAILABLE**

Linda Runyon  
 Bill Sattler  
 Cindy Seibel  
 Andy Seward  
 Terry Shafer



**NO PHOTO AVAILABLE**

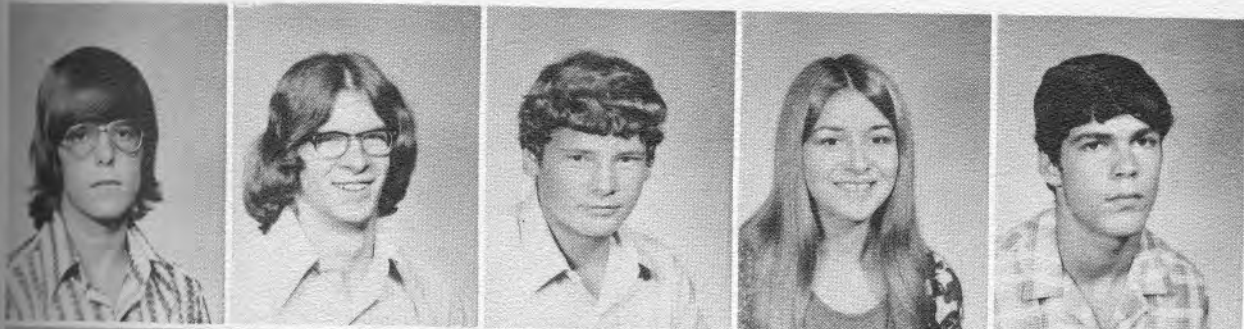


Frank Shaffer  
 Dan Shuman  
 Jean Sickels  
 Katie Sims  
 Roberta Slocum

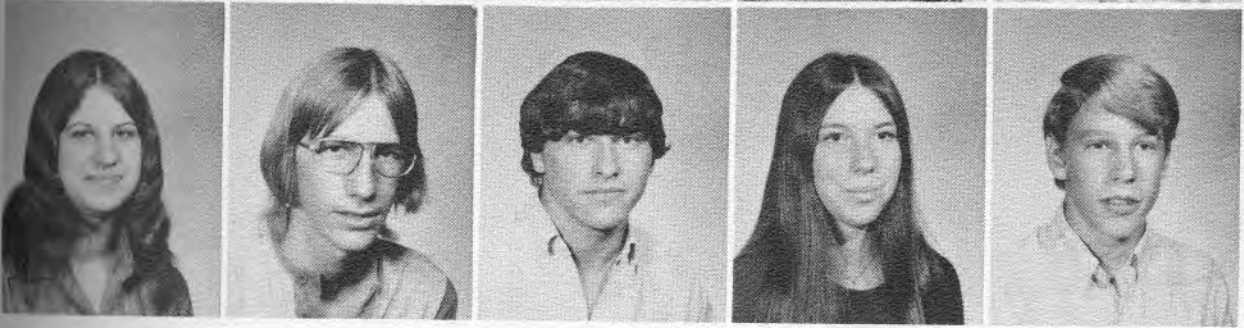


**PHOTO NOT AVAILABLE**



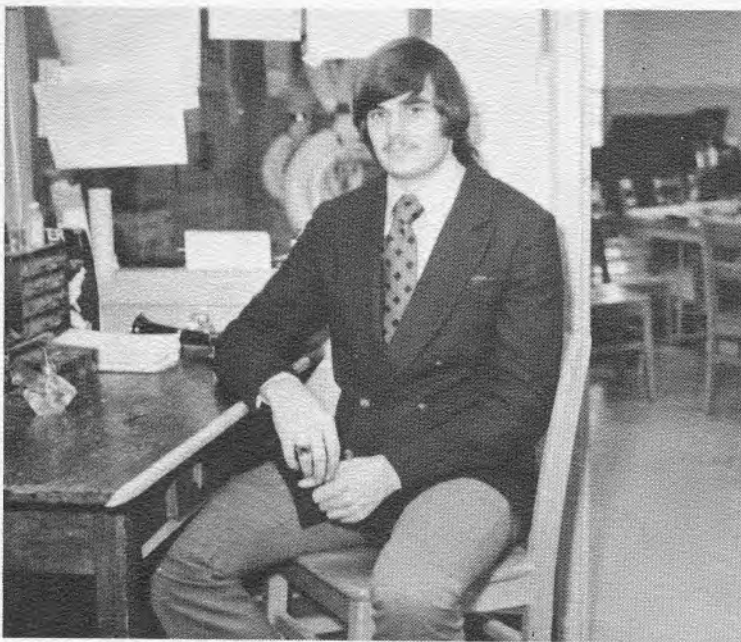


Dave Smith  
Sam Smith  
Bob Sponaugle  
Fern Strader  
Nick Teter



Rhonda Tomblin  
Steve Troutman  
Steve Vesco  
Leslie Vielhauer  
Keith Wolcott



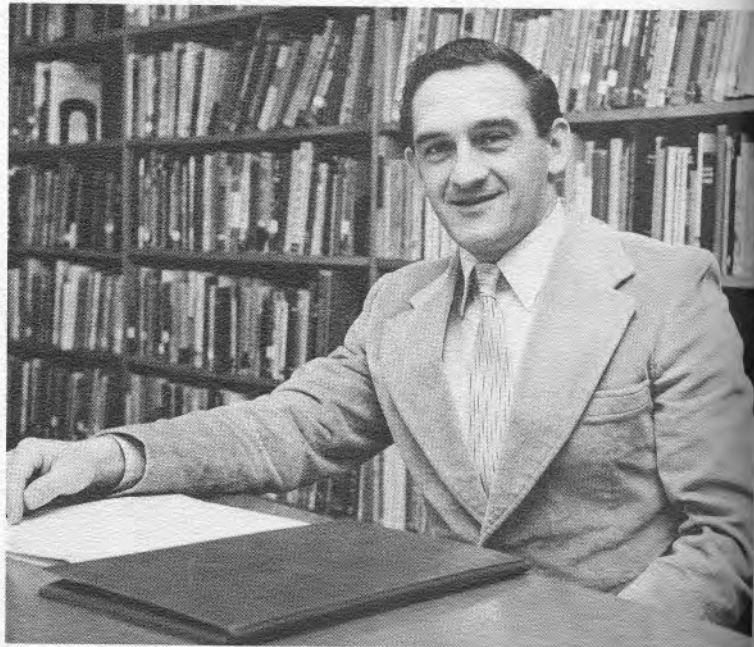


DAVE AUFRANCE - Student Band Director

Mr. Aufrance helped Mr. Corbi with the band. He did such things as helping in directing, helping at football games, and making up drills. The band students all enjoyed the help Mr. Aufrance gave the T. V. Band.

JOHN ABBOTT - Student History Teacher

Mr. Abbott was a student teacher for Mr. Baran's classes. He taught Government and Current Events. Mr. Abbott had a sense of humor which made his teaching techniques interesting and easier for the students to learn.



HELEN FACH - High School Office Secretary

Mrs. Fach replaced Mrs. Wernecke when she left to devote her time to being a full-time mother. She makes out absentee lists, signs students in and out, makes announcements, and whatever office work that is needed. When a student walks into the office, they are always greeted with a warm smile and cheerful "Hello" from Mrs. Fach.





# ***SOPHOMORES***

# 74



SOPHOMORE CLASS OFFICERS

Bill James  
President

Sharon Strong  
Secretary

Cathy Levengood  
Treasurer

Bob Moss  
V. President







PHOTO  
Not Available



Karen Abel  
Paul Ackerman  
David Aldridge  
Shari Alsept  
Kevin Anslow



Gina Argento  
Kathy Armstrong  
Tim Arnold  
Gloria Barkheimer  
Candice Bates



SWEET S.  
SORRY,  
NO PHOTO

George Baumgardner  
Robert Beavers  
Debbie Beem  
Rhonda Beitzel  
Ronnie Beitzel



James Birk  
Becky Boyd  
Randy Breyer  
Tammy Brinkman  
Sally Burkhart



ABSENT...  
PHOTO NOT  
AVAILABLE



NO PHOTO  
AVAILABLE

Benny Cappillo  
Richard Carling  
Linda Carte  
Tyronne Chumney  
Paul Clarke



Jo Ann Collins  
Mickey Corbi  
James Cottrell  
Rick Critchlow  
Velma Crone

NO PHOTO  
AVAILABLE



Diann Cropper  
Robert Crow  
Bob Cugliari  
Mary Danner  
Rhonda Dean



Too BUSY



PHOTO NOT  
AVAILABLE



Holly Delauder  
Jerry De Lion  
Perry Dennison  
Karla Dillon  
Georgia Duckworth

Amy Eckhardt  
 Carl Fait  
 Annitta Fantin  
 Ron Felgenhauer  
 Susan Ferry



Patrice Fitzgerald  
 Dwayne Flickinger  
 Beth Foraker  
 Bruce Foster  
 Stanley Fox



Desmond Frame  
 Deb Fry  
 Kathy Fulton  
 Don Gardner  
 Alan Gentry



Cindy Gerber  
 Susan Gilbey  
 Randy Goldsmith  
 Jerry Graef  
 Mark Gram



Gary Habrun  
 Cheryl Hall  
 Richard Haney  
 Kari Harvey  
 Chris Henderlong



Tonya Houze  
 Deb Huprich  
 Debbie Huth  
 Craig Iles  
 Bill Inskeep



Bill James  
 Ricky Johnson  
 Tina Kennison  
 Robert Kerr  
 Wendy Kirkland



Brenda Kiser  
 Paul Krieger  
 Cathy Levengood  
 Dan Levengood  
 Tim Levengood







ABSENT WHEN PICTURES WERE MADE



Danny Lewis  
Cindy Lindsay  
Charles Locker  
Gary Lockhart  
Melanie Lundenberger



PHOTO NOT AVAILABLE



Marsha Maher  
Dale Maloney  
Marlene Martin  
Gary Maynard  
Bill McCamant



Cindy McCamant  
Jenny McClain  
David McCreary  
Debbie Millhorn  
Debra Moore



Janet Moore  
Barbara Morris  
Bob Moss  
Holly Mosshart  
James Mullins



Maureen Murray  
Rodney Nedrow  
Jerome Nelson  
Nora Patrick  
Alan Peterman



Angelo Pirolozzi  
Becky Poole  
Randy Poole  
Ronnie Poole  
Michael Postlewait



Daniel Powell  
Jeff Rainsburg  
Ann Raynow  
Bruce Reed  
Shelley Rex



Brenda Ritenour  
Brenda Rizer  
Terry Rothacher  
Rachel Rudolph  
Richard Rummes

Sue Scott  
Garry Sears  
Terry Sears  
Robert Seward  
Greg Shaffer



Steve Shearer  
Jonie Shroyer  
Anna Marie Sims  
Beth Smith  
Cliff Smitley



George Smitley  
Debbie Stallman  
Steven Starkey  
Diane Steele  
Don Steineck



Cindy Stephens  
Allen Stotzer  
Sharon Strong  
Neil Sundheimer  
Albert Swank



Jim Taylor  
Deanna Teter  
Daniel Tice  
Paul Tice  
Dave Urbach



Marsha VanMeter  
Nancy Vielhauer  
Terry Weber  
Janet Wernecke  
Darrel Westbrook



Barb Whipkey  
Dave Willard  
Bill Wilson  
Debra Wisman  
Ricky Wolf



Mike Young

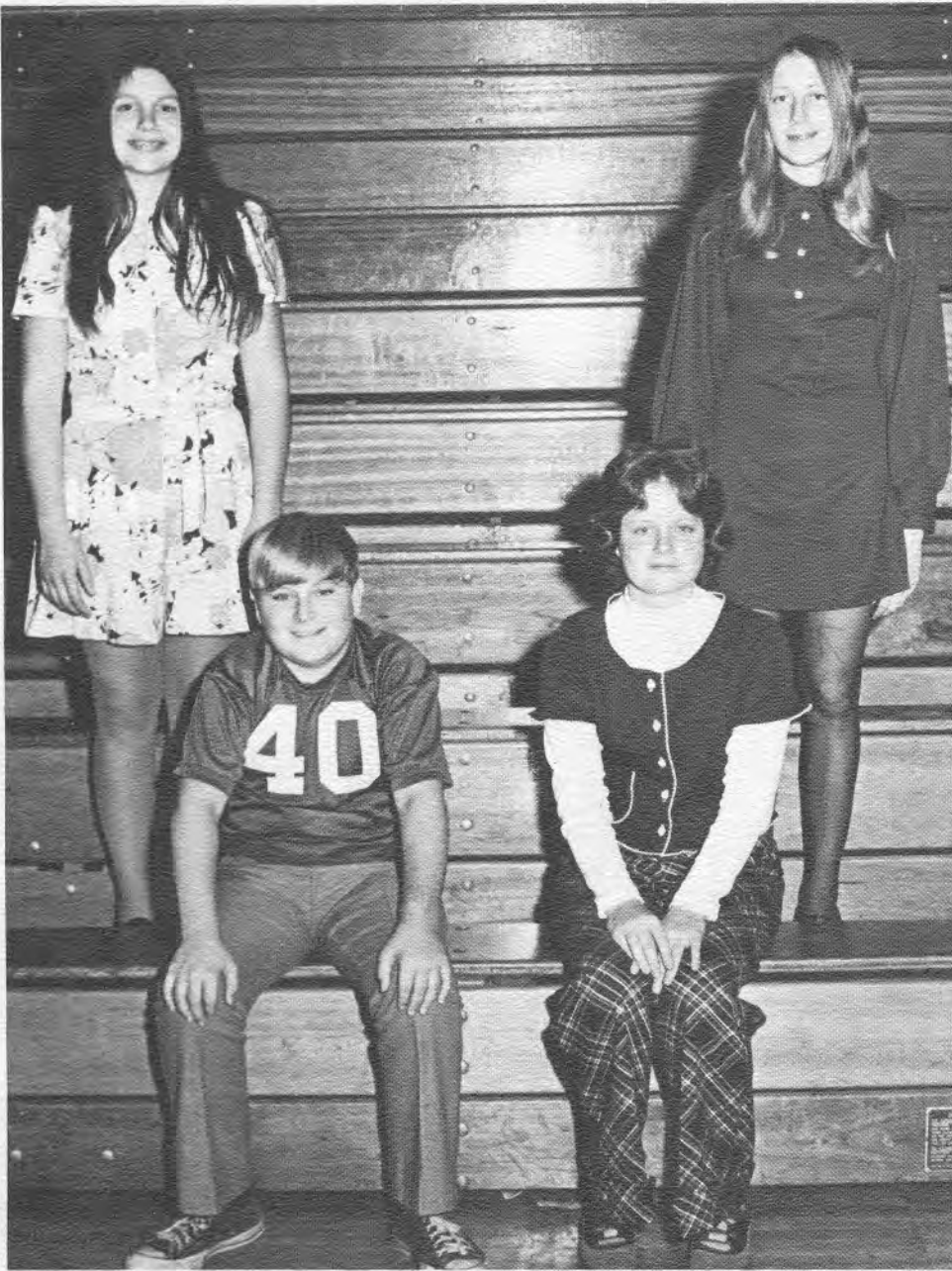






# ***FRESHMEN***

# 74



FRESHMAN CLASS OFFICERS

Danny Barnhart  
V. President

Diane Yanice  
President

Joni Messhart  
Secretary

Tonia Kerns  
Treasurer







Sandy Adams  
William Adams  
Anthony Andriotto  
Tammy App  
Dan Barnhart



Susan Barnhart  
Sharon Bates  
Russell Beamish  
Cynthia Bennett  
Lesa Berry



Tim Berry  
Randy Biclowski  
Romona Bigum  
Jean Brannon  
Ron Burfield



Rodney Burton  
Pamela Byer  
Donald Cappillo  
Ronald Cappillo  
Jess Carte



Dan Chitti  
Lisa Chumney  
Lois Collinworth  
Christine Colvin  
Lisa Cope



Jim Cummings  
Dale Dean  
Linda Deibel  
Larry DeLong  
Paul Dennison



Brian Durbin  
Lori Eames  
David Elliott  
Donna Ely  
Lori Fach



Lynn Farnsworth  
Barb Fish  
Teresa Fowler  
Cheryl Frame  
Nyoka Frame

Duane Gallion  
Lori Geers  
Jerome Geissinger  
Kim Gold  
Annette Gross



Rose Gursky  
Robyn Hall  
Danita Handy  
Judy Hendershot  
Alan Henline



Rodney Henline  
Penny Herron  
Tim Hiller  
Charles Holderbaum  
Panny Holland



Molly Ingersoll  
Silas Isaacs  
Sharon Keifer  
Wayne Kendle  
Chester Kennison



Tenia Kerns  
Linda Kerr  
Kevin Kirkland  
Ted Knapp  
Anne Ladrach



Debbie Lane  
Shelly Lawther  
Dan Levengood  
Del Levengood  
Harold Lewis



Dale Lockhart  
Carol Lowther  
Lorrie Lundenberger  
Cheryl Lunsford  
Jody Maher



Bill Mallernee  
Sam McClelland  
Dan McCoury  
Diane McFeeders  
Mary McKinney







Randy McNutt  
Rick McNutt  
Deb Meeks  
Shirley Meeks  
Robert Meyer



Cheryl Mizer  
Glenda Mizer  
Cynthia Moore  
Robert Moore  
Doreen Morris



Joni Mosshart  
Diane Notz  
Joe Parkinson  
Joy Patterson  
Deb Peterman



Melinda Pikna  
Lori Pirolozzi  
Michele Quass  
Bruce Randulic  
Bob Raynow



Joseph Reicosky  
Rhonda Ritenour  
Rich Ritenour  
John Robinson  
Kenny Ross



Tim Rothacher  
Carol Scheurer  
Barbara Schlimm  
Pam Sears  
Randy Sears



Philip Seibel  
Ann Seward  
Pam Shaffer  
Shelley Shaw  
Debbie Smith



Patty Smith  
Christine Souers  
Duane Starkey  
Kitrenda Steffey  
Michael Stotzer

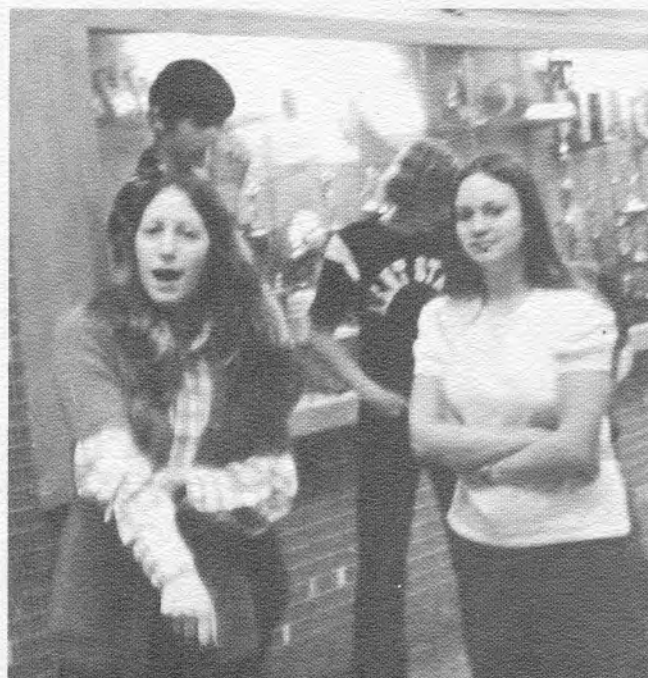
John Stucky  
 Cheryl Stutzman  
 Clarence Swinford  
 Billy Taylor  
 Douglas Tice



Paul Tucker  
 David Walker  
 Don Weaver  
 Russell Windsor  
 Mike Wolcott



Allen Wolf  
 Kenn Wolford  
 Gary Wright  
 Diane Yanice  
 Rodney Young







***JUNIOR HIGH***

**74**

# EIGHTH GRADE

Charlie Ackerman  
Dale Ackerman  
Jeffrey Aul  
Jerry Bailey  
Mike Barnett  
Donny Barnhart



James Bates  
Gary Bellerive  
Robin Bevan  
Ann Birk  
Dana Black  
Nelson Blackson



Mark Blumenauer  
Thomas Bonnell  
Bobby Boughman  
Daniel Boyd  
Scott Boyd  
Brenda Brannon



Jeff Brinkman  
Bob Burket  
Marsha Burton  
Kim Butler  
Mike Chaney  
Becky Charnock



Jon Charton  
Edward Christman  
Steve Collins  
Terry Conner  
Mary Corbi  
Mark Cropper



Nick Cugliari  
Roxanne Cutshall  
Ricky Deem  
Peggy Dennison  
Ronald Draher  
Edward Eiler



Sherry Felgenhauer  
Patrick Ferry  
Mark Fitzgerald  
Todd Flickinger  
Robert Foraker  
Joyce Foster



Elizabeth Fowler  
Mark Galay  
Eva Ghee  
Bonita Gill  
JoLene Gordon  
Greg Griffith







Cindy Foster  
Geff Geers  
Jeff Grimm  
Christi Hall  
Jeffrey Halter  
Mark Handy



Becky Haney  
Bob Helwig  
Mike Herman  
Mike Holdsworth  
James Howard  
Alice Huggins



William Hummell  
Diana Huth  
Keith Huth  
Chris Jacobs  
Terry Kahler  
Charles Kendle



Cindy Knapp  
Linda Knapp  
Rebecca Kollar  
Kim Kopka  
Samuel Legg  
David Lester



Keith Limbacher  
Ted Lindsay  
Tim Lindsay  
Terry Locker  
Darlene London  
Rita Lucas



Jeff Mallernee  
Nancy Maloney  
Patrick Maloney  
Kevin Mayfield  
Sherry Maynard  
Ruth McCamant



Jane McClain  
Joe McNutt  
Sherry McNutt  
Doran Mizer  
Holly Mizer  
Hope Mizer



Donna Mohart  
Darla Moore  
Christine Moreland  
Rick Moss  
Timmy Mullins  
Mike Muzchuk



Joy Myers  
Bill Naus  
John Nelson  
Cheryl Newsome  
Sherry Oiler  
Mike Parkinson

Margaret Post  
Galin Putnam  
Susan Pyle  
Mary Raynow  
Rachel Reed  
Brad Reese



Terry Renicker  
Chuck Rininger  
Curtis Ritenour  
Cindy Samples  
Elizabeth Sanders  
Joe Sanders



Randy Scaffide  
Marcella Sears  
Patty Sears  
Bill Shearer  
William Shepler  
Dan Shroyer



James Sickles  
Ed Slocum  
Debbie Smith  
Wilbur Smitley  
Kim Souers  
William Steffey



Perry Stoneman  
Chris Strawn  
David Strong  
Jim Stucin  
Jack Sundheimer  
Scott Swank



Shelly VanMeter  
Donna Ward  
Jack Warren  
Lynn Wernecke  
Debra Werner  
Jim Werner



Cliff Westbrook  
John Whipkey  
Robert Wise  
Jim Wolf  
Debbie Wright  
Sharen Ziegler



EIGHTH GRADERS NOT PICTURED:

Georgina Bidinger  
John Bowers  
Lori Clark  
Beth Graef  
Kenneth Young



# SEVENTH GRADE



Donald Ackerman  
David Alsept  
Mark Ankrom  
Rock Argento  
Elizabeth Armstrong  
Ricky Barnhart



Terry Barnhart  
Jane Bates  
Douglas Becknell  
Daniel Beem  
Tamara Berry  
Richard Bevan



Paul Birk  
Diane Burfield  
Mark Burket  
Rodney Carling  
Thomas Christman  
Theresa Cline



Douglas Coates  
Christopher Corbi  
Thomas Crilley  
Robert Dallas  
Cindy Dean  
Jody Devine



Anita Delauder  
Jill Dennis  
Kathryn Dischinger  
Marty Domer  
Mary Domer  
Diane Draher



*Jill Dennis*

*Marty Domer*

Adam Duckworth  
Gerald Dunn  
Mark Dunn  
Bruce Durbin  
Bart Eames  
Mark Edwards



Wade Espenschied  
Susan Ewing  
Polly Fach  
Susan Farnsworth  
Dean Farver  
Rodney Felgenhauer



Ann Finley  
Colleen Finnegan  
John Fowler  
Laurie Frey  
Terry Geers  
Elaine Gentry

Lori Gram  
 Mark Griffith  
 Daniel Gursky  
 Todd Habrun  
 James Hafer  
 Susan Hanood



Craig Haueter  
 Dale Henderlong  
 Dixie Hickman  
 Mike Hughes  
 Christopher Huth  
 Holly Jackson



David Jones  
 Sue Jones  
 Todd Jones  
 Timothy Kendle  
 Brian Kerr  
 Roger Kirtley



Janet Latimer  
 Ted Levengood  
 Teresa Levengood  
 Mindy Linard  
 Rickie Lockhart  
 James Lundenberger



Lisa Lundenberger  
 Don Maher  
 Jeffrey McAfee  
 David McCamant  
 Brenda McClelland  
 David McClelland



Lena McGuire  
 Paul McKnight  
 Bart McNutt  
 Penny McNutt  
 Mark Meeks  
 Jerry Menges



Kathleen Millhorn  
 Twila Miller  
 Regina Mills  
 Keith Mizer  
 Sidney Mohart  
 Kathy Moore



Richard Moore  
 Tina Morton  
 Linda Mossor  
 Andrew Murray  
 Cindy Nalley  
 Kathy Nelson



Carol Newsome  
 Joy Notz  
 Michael Osburn  
 Brenda Perdue  
 Paul Poole  
 Tammie Pullins







Pam Randulic  
Mark Reed  
Jack Ritenour  
Jack Rodgers  
Shawn Rothacher  
Lloyd Samples



Bryan Schlimm  
Brenda Sears  
Catherine Sears  
Cathy Jo Sears  
Donald Seward  
Samuel Seward



Steven Shamblen  
Kimberly Shepler  
George Shroyer  
Susan Shroyer  
Jonathan Simon  
Michael Skaggs



Katherine Smith  
Steve Smith  
Lynetta Starkey  
Robyn Strawn  
James Stull  
Tracy Sweaney



Sherry Swegheimer  
Brady Steinbaugh  
Linda Teter  
Robin Tidrick  
Timothy Todd  
Roy Tornero



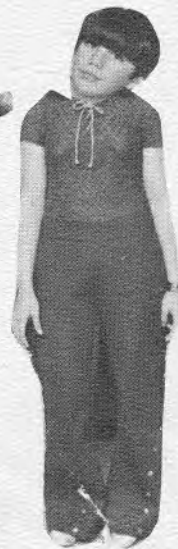
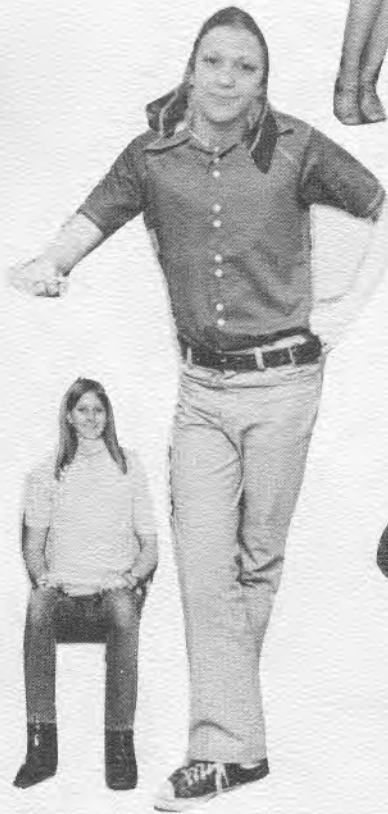
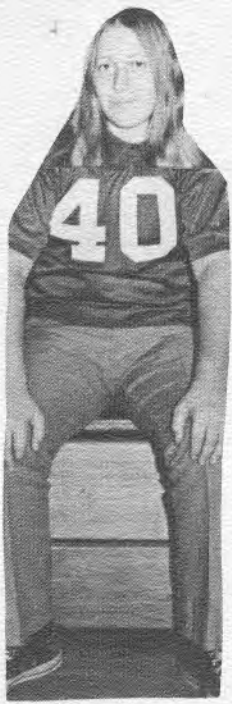
Mark Vrsan  
Leisha Walker  
Todd Waltz  
Sheryl Webber  
Jean Werner  
Linda Willard



Hayes Wisman  
Barbara Zaleski  
James Zurfley

SEVENTH GRADERS NOT PICTURED:

- Carl Lowther
- Michele Mitzger
- David Smith
- Natalie Wiltshire







# ***ADMINISTRATION*** ***&*** ***FACU***



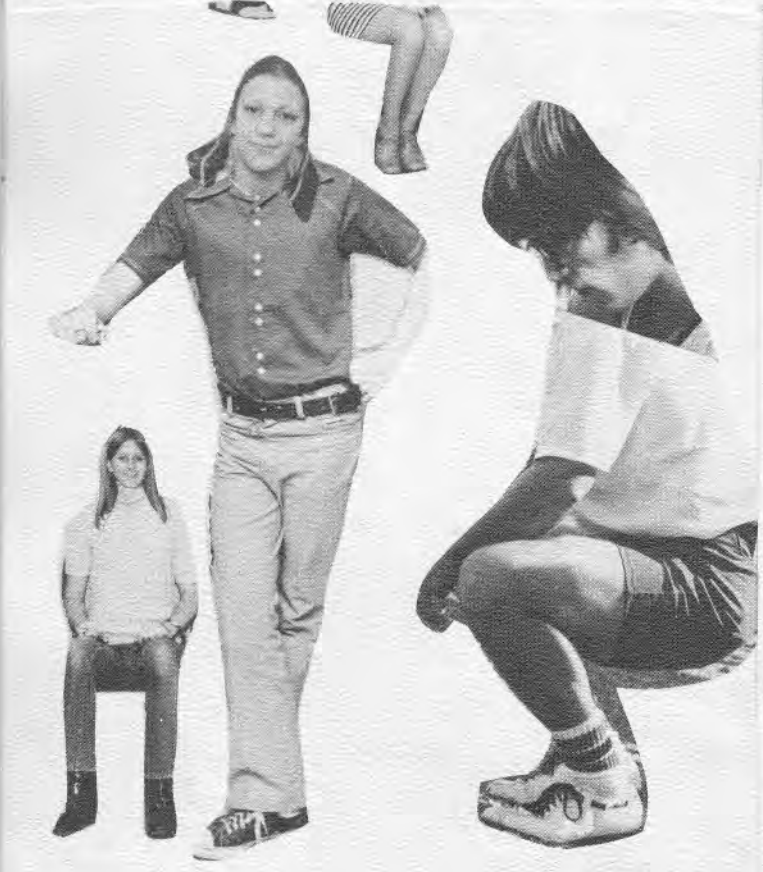
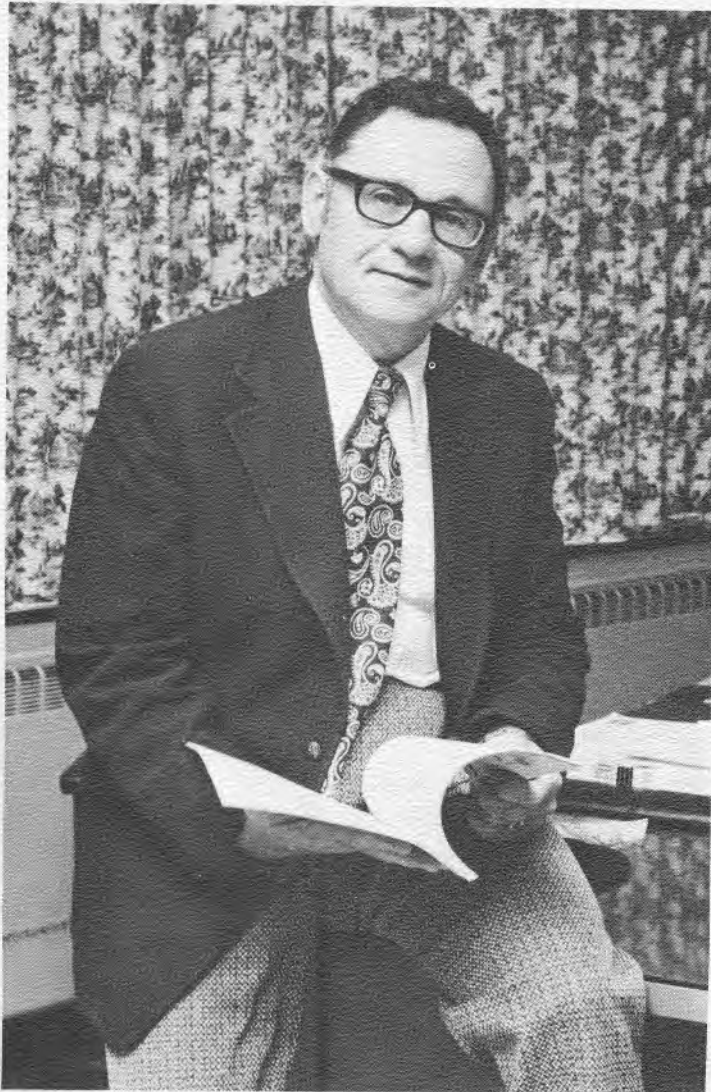
# Administration

Albert J. Sardelli - Superintendent

Donald Lawther - High School Principal

Robert Austin - Junior High Principal

Robert Fleming - Board of Education Clerk





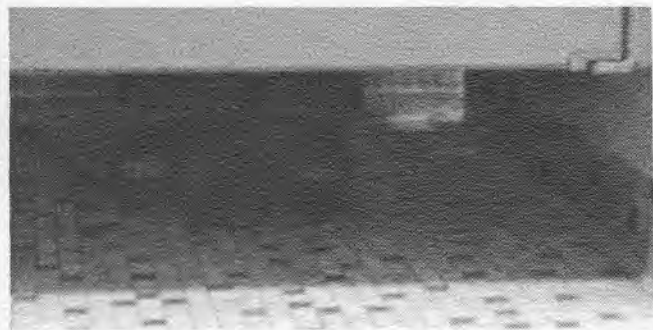
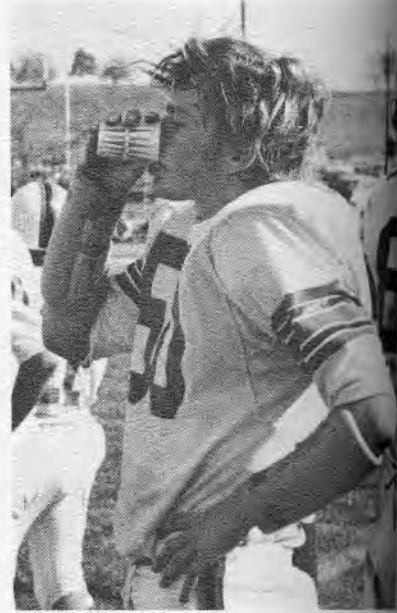
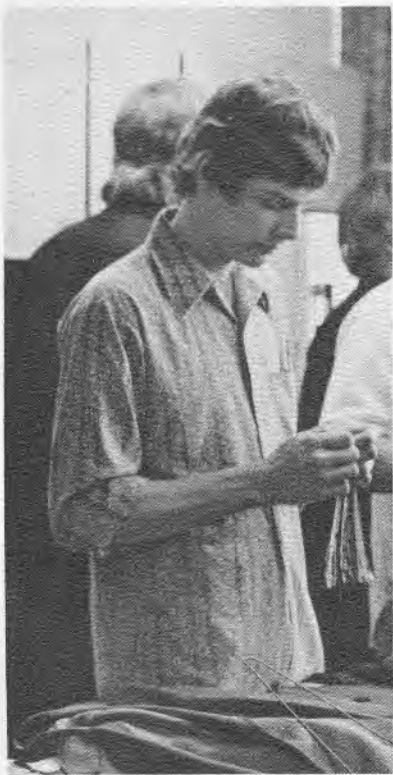
## *Secretaries*

Mrs. Ellen Burton

Mrs. Dorothy Showalter

Mrs. Madeline Wernecke









# ***ORGANIZATIONS***

# 74

# FTA



ROW ONE - D. Baad, J. Barnett, G. Maloney, B. Pingstock, V. Bailey, S. Jones, C. Herman, J. Day, C. Dessecker. ROW TWO - Mrs. Schlafly, R. Jones, K. McCartney, S. Hilbert, P. Dummermuth, T. Houze, D. Beem, B. Hall, E. Berry, P. Krieger, H. Argento. ROW THREE - A. Seward, C. Berens, N. Kwasnicka, V. Kramer, K. Levengood, G. Mathey, D. McCartney, R. McCarty, N. Sundheimer, P. Banks

# FNA



ROW ONE - L. Garn, D. Yanice, N. Hautala, V. Steineck, T. Rex, Mrs. Spies, D. Fox. ROW TWO - D. Patterson, D. Dinger, G. Maloney, C. Dessecker, L. Reicosky, M. Reicosky, V. Levengood, R. McClelland



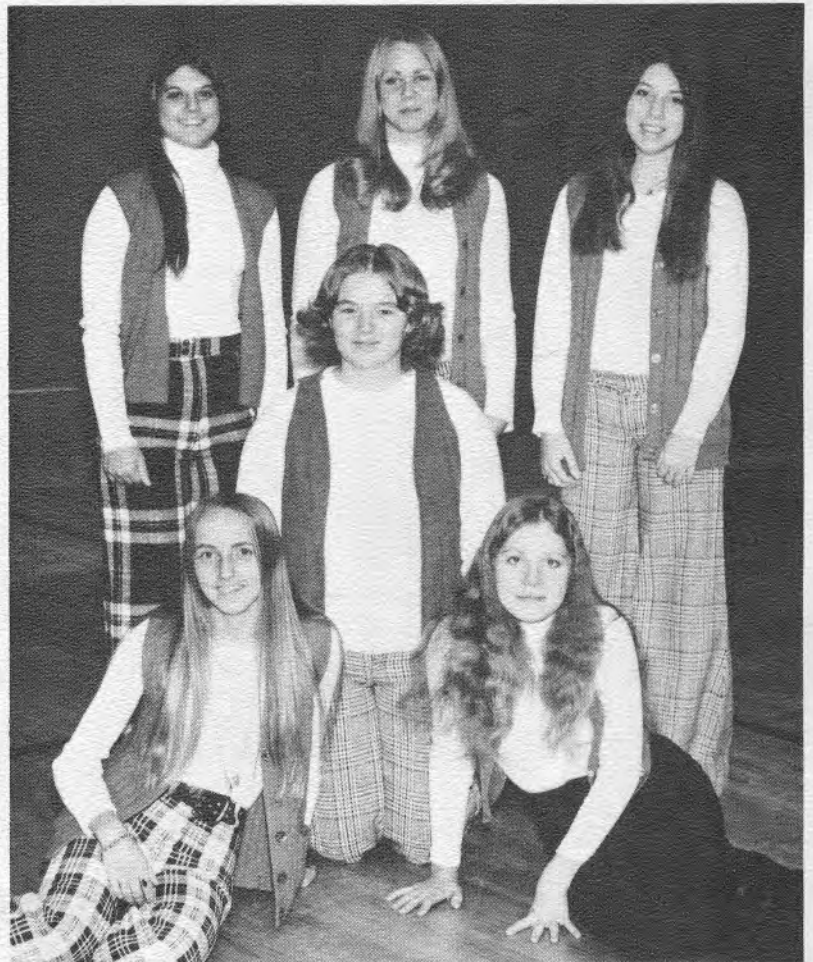


## *Audio Visual*

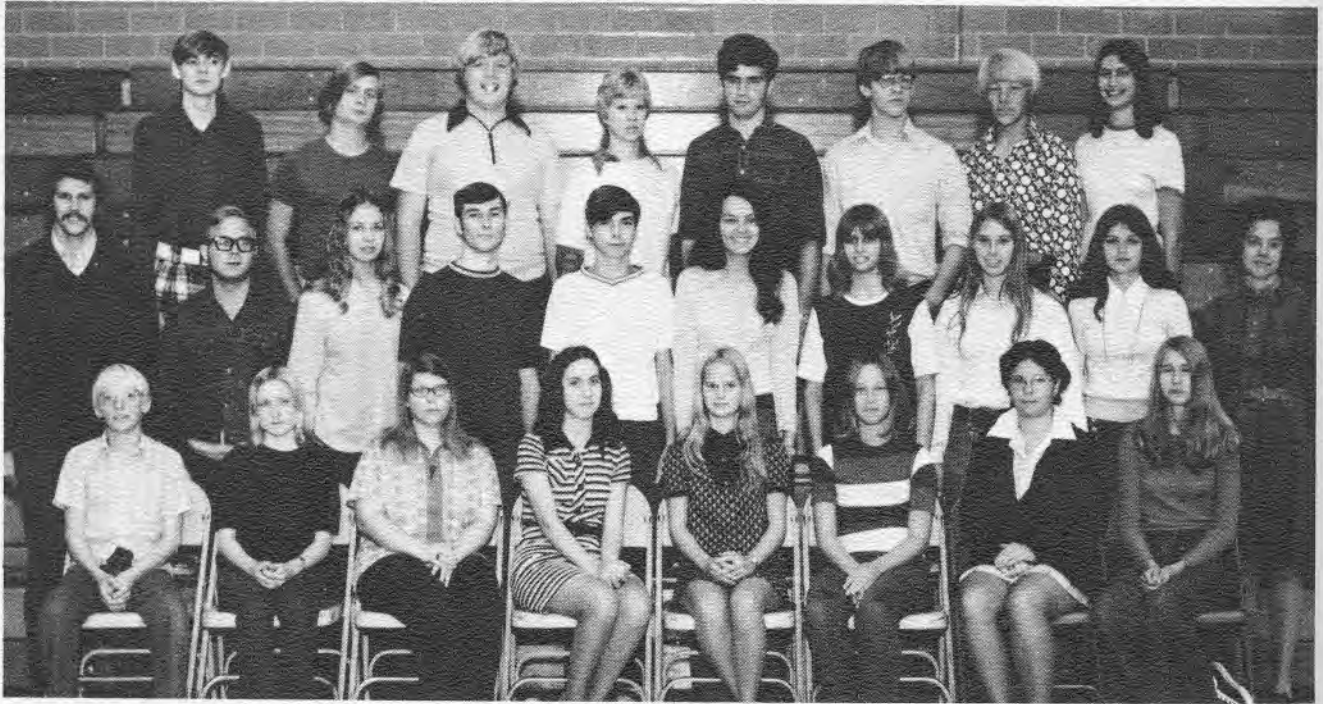
D. Starkey  
Mrs. Cropper  
L. DeLong  
D. Ely  
J. Haueter  
B. Randulic

## *Stadium Ushers*

M. Myers  
S. Adams  
T. Fowler  
B. Predagovic  
S. Fulton  
L. Vielhauer

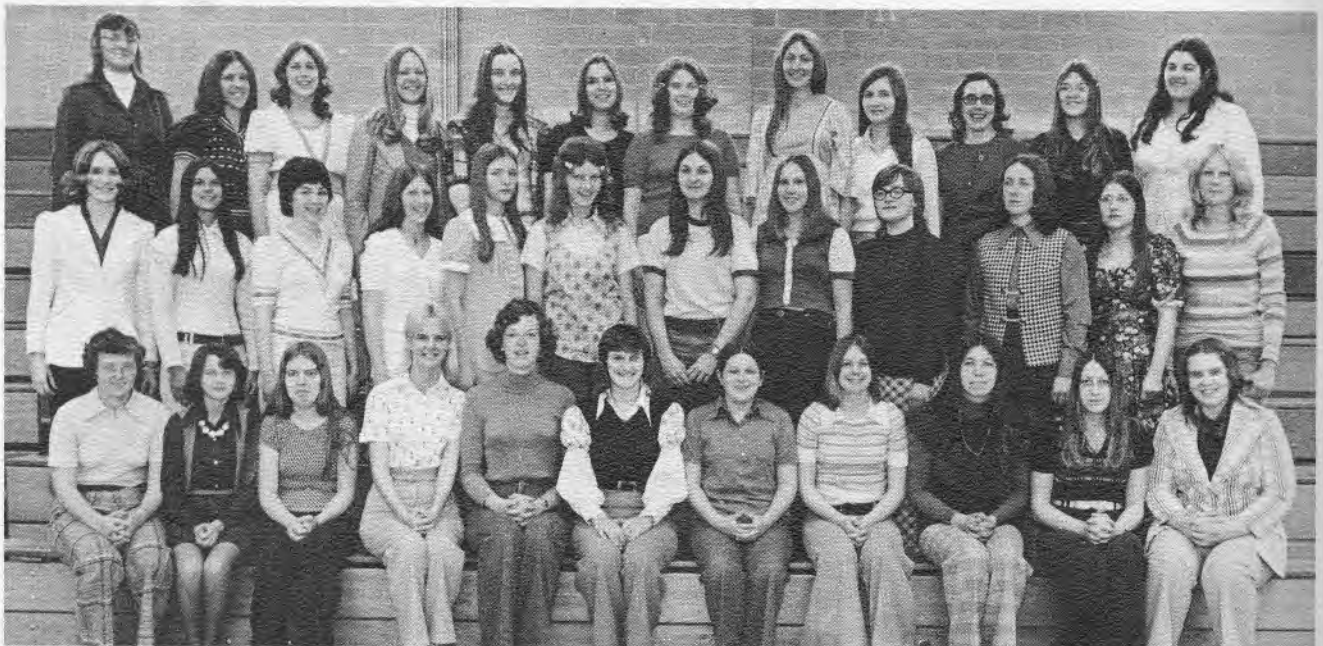


# *Technician Corp - Science Club*



ROW 1: P. Ackerman, C. Stephens, C. Dessecker, G. Maloney, M. Murray, T. Brinkman, C. Birk, K. Bonnell. ROW 2: Mr. Hanni, M. Murray, J. Shroyer, G. Mathey, D. Breyer, V. Steineck, D. Mohart, P. Bunks, S. Powell, Mrs. Blunt. ROW 3: T. Becknell, T. Johnson, N. Kwasnicka, V. Kramer, J. Haueter, D. Biechler, W. Ackerman, C. Deibel.

# *Bowling*



ROW 1: A. Maher, L. Geers, K. Dean, P. Dummermuth, B. Pingstock, C. Sears, C. Frey, C. Kerns, K. Steffey, T. Kerns, L. Fach. ROW 2: D. Bowers, B. Predagovic, J. Barnett, P. Krieger, C. Scheurer, P. Herron, D. McFeeders, S. Meeks, A. Ladrach, C. Yanice, D. Fox, K. Quillin. ROW 3: B. Dalton, B. Robb, D. Wernecke, S. Fulton, B. Herron, S. Abel, B. Charton, C. Herman, H. Mullins, B. Durbin, C. Seibel, R. McClelland.



## *Photo Club*



ROW 1: W. Ackerman, M. Huth. ROW 2: D. Rexroad, M. Murray, D. Breyer, K. Anslow, G. Baumgardner, M. Murray, C. Stephens, P. Ackerman. ROW 3: J. Haueter, T. Graef, D. Biechler, V. Kramer, M. Danner, N. Kwasnicka, B. Kerr, Mr. Hanni

## *Tri - Hi - Y*



ROW 1: C. Frey, J. Maher, Mrs. Saunders, S. Rex, K. Fulton, C. Herman, B. Durbin, M. Murray, C. Henderlong, W. Kirkland. ROW 2: C. Scheurer, L. Chumney, K. Gold, T. Houze, N. Vielhauer, D. Fulton, J. Hendershot, D. Beem, D. Notz, L. Berry, B. Hall. ROW 3: H. Ingersol, V. Kramer, E. Berry, S. Lawther, D. Ely, M. Pikna, D. Smith, C. Limbacher, M. Maher, B. Foraker, S. Dunn, L. Fach. ROW 4: G. Duckworth, D. Millhorn, M. Quass, J. Moore, D. Dinger, D. Teter, K. Armstrong, M. VanMeter, P. Fitzgerald, J. Collins, R. Gursky, T. App

# ***OWE***



ROW ONE - M. Nelson, M. Lowther, S. DeMando, P. Herstine, T. Peoples, R. Tomblin, N. Newton. ROW TWO - Mr. Foltz, T. Johnson, C. Ritenour, B. Tomblin, M. Maynard, M. Burkhart, D. Lane, R. Gill, R. Brunk

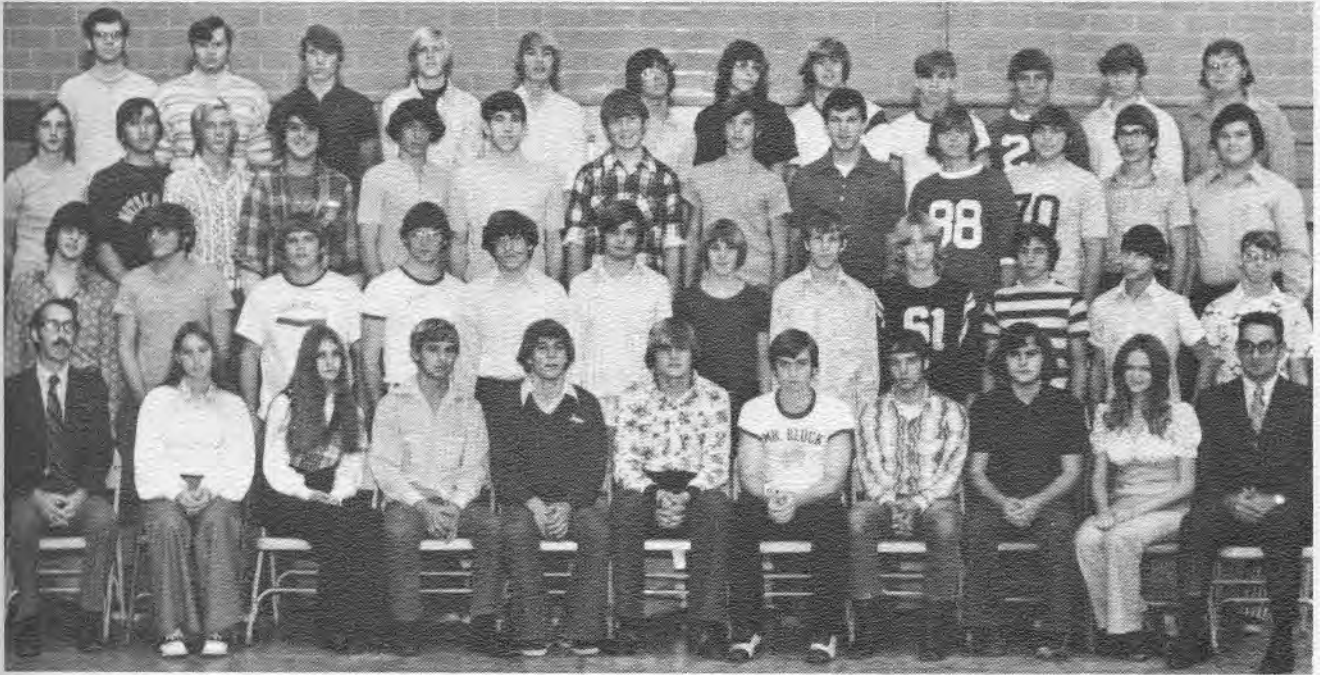
# ***MACHINE SHOP***



ROW ONE - J. Oliver, Mr. Buss, Mr. Skeeles, J. Obermiller, T. Royer, T. McGraw, D. Weisen. ROW TWO - D. Morris, D. Shuman, C. McNutt, L. Houze, N. Teter. ROW THREE - J. Haulter, R. Hardy, S. Smith, B. McNutt, D. Kennison. ROW FOUR - M. Rodgers, J. McCoury, P. Dennison, P. Hammonds, T. Huggins, D. Beichler, L. Boggs, P. Gallion, R. Penrod



# *Industrial Arts Club*



ROW ONE - Mr. Shafer, P. Banks, S. Scott, D. Young, M. Farnsworth, B. Moss, R. Fach, M. Urbach, D. Eckert, C. Luke, Mr. French. ROW TWO - G. Smitley, T. Sears, T. Arnold, D. McCartney, R. Vesco, T. Burleson, B. Levenoood, B. Foster, J. DeLion, T. Levenoood, R. Felgenhauer, M. Hawk. ROW THREE - T. Shearer, C. Lawrence, J. Robinson, D. Gardner, P. Dennison, T. Rohrer, T. Hiller, S. Shearer, D. Steineck, T. Graef, G. Sears, D. Flickinger, H. Lewis. ROW FOUR - S. Jones, D. Kiser, P. Clarke, M. Rininger, M. DuVall, P. Dennison, D. Barnett, J. Fishley, M. Young, J. Locker, B. Sponaugle, R. Goldsmith



ROW ONE - D. Dean, A. Wolf, J. Parkinson, G. Habrun, D. Willard, J. Cummings, R. Burton, G. Young, D. Weaver, B. Meyer, D. Gallion. ROW TWO - Mr. Shafer, A. Andriotto, B. Raynow, R. Biclowski, T. Berry, G. Lockhart, P. Tucker, D. Frame, R. Haney, R. Sears, D. McCoury, B. Randulic, R. Wolf, Mr. French. ROW THREE - P. Swank, D. Urbach, T. Chumney, M. Wolcott, M. Stotzer, B. Warren, D. Cappillo, R. McNutt, J. Carte, W. Kendle, K. Anslow, G. Wright, B. Wilson. ROW FOUR - B. Keith, G. Maynard, B. Cugilari, D. Powell, C. Kennison, C. Holderbaum, R. Henline, J. Edwards, J. Fowler, K. Ross, T. Knapp, D. Levenoood, J. Robinson

# *German Club*



ROW ONE - D. Yanice, P. Byer, L. Kerr, D. James, B. Durbin, A. Seward, C. Herman, S. Strong, K. Armstrong, D. Millhorn, B. Charton, C. Souers. ROW TWO - Mrs. Saunders, K. Dean, C. Birk, B. Kirkland, S. Mizer, C. Kerns, D. Stotzer, B. Durbin, S. Starkey, C. Bailey, K. Abel, G. Argento, P. Smith, C. Berens. ROW THREE - D. Patterson, T. Kerns, L. Fach, J. Mosshart, B. Foraker, D. Ely, S. Gilbey, S. Powell, S. Abel, H. Argento, D. Teter, M. VanMeter, J. Shroyer, D. DeSyn, N. Hartline. ROW FOUR - H. Mosshart, B. Kiser, A. Stotzer, D. Levengood, J. Birk, R. Penrod, M. Postlethwait, N. Kwasnicka, B. Inskeep, M. Corbi, J. Locker, D. Westbrook, N. Sundheimer, M. Manella, B. James, R. Lindsay

# *French Club*



ROW ONE - G. Maloney, L. Garn, D. Baad, J. Barnett, L. Reicosky, N. Hautala, Mrs. Snodgrass, C. Stephens, M. Martin, M. Murray. ROW TWO - S. Burkhart, N. Patrick, T. Fowler, M. Danner, L. Chumney, K. Gold, D. Fulton, J. Hendershot, L. Berry, B. Legg, D. Barnhart, B. McFeeders. ROW THREE - P. Banks, N. Sundheimer, K. McCartney, R. Jones, P. Dummermuth, C. Stutzman, C. Moore, T. App, M. Ingersoll, D. McFeeders, M. Maher, M. Pikna, P. Krieger. ROW FOUR - J. Reese, V. Bailey, V. Steineck, K. Levengood, P. Fitzgerald, S. Hilbert, J. Haueter, M. Goudy, S. Fox, S. Ferry, C. Seibel, M. Lundenberger, D. Fry



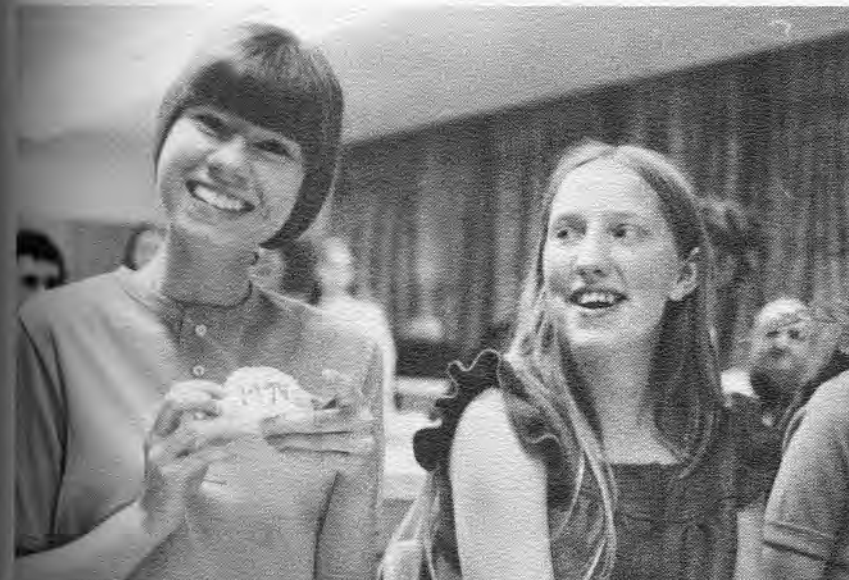
# ***F.H.A.***



ROW 1: Mrs. Austin, D. Dinger, C. Frey, B. Ritenour, M. Lockhart, C. Moreland, ROW 2: D. Barnhart, A. Fatin, J. Maher, R. Ritenour, M. Quass, D. Morris.

## ***Sr. Tea***

***May 24, 1974***



## ***B.O.E. Club***



ROW ONE - C. Levensgood, S. Frame, D. Wernecke, C. Kerns, M. Swank, V. Holdsworth. ROW TWO - C. Sears, S. Raynow, H. Nelson, Mrs. Robinson, S. Ornouski, R. Steele. ROW THREE - Miss Welsch, E. Berry, P. Dummermuth, S. Adams, D. Bowers, S. Dunn, C. Frey, P. Krieger. ROW FOUR - B. Pingstock, R. Jones, B. Robb, B. Dalton, B. Herron, V. Bailey

## ***V.E.C. Club***



ROW ONE - G. Wright, R. McNutt, J. McClain, J. Edwards, C. Swinford, R. Johnson, N. Frame, L. Runyon. ROW TWO - Mr. Brown, R. Rit-  
enour, P. Tucker, T. McKain, P. Tice, L. Harper, P. Mayforth, F. Ghee





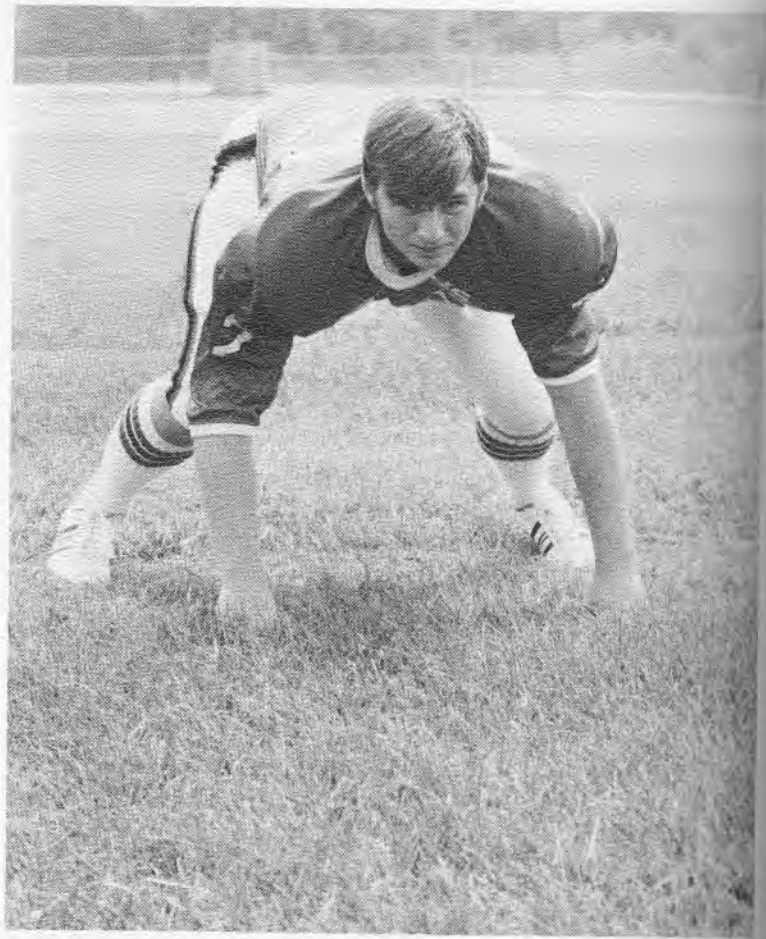
# ***SPORTS***

# 74

**1974**

**Senior Varsity**

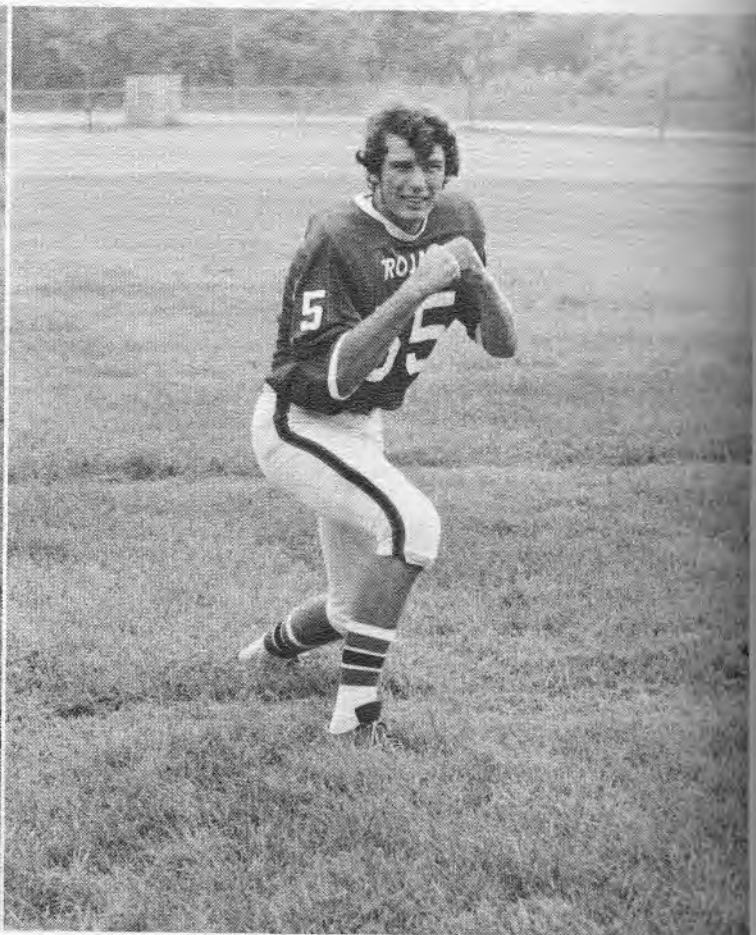
**Football**



**RICH FACH - GUARD**

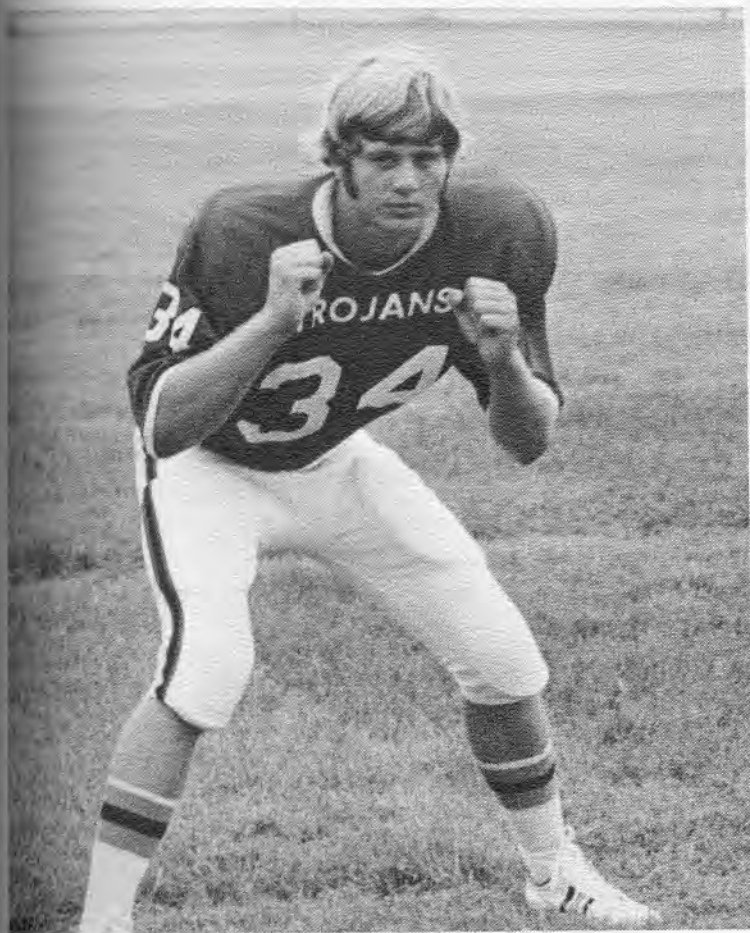


**MARK FARNSWORTH - END**

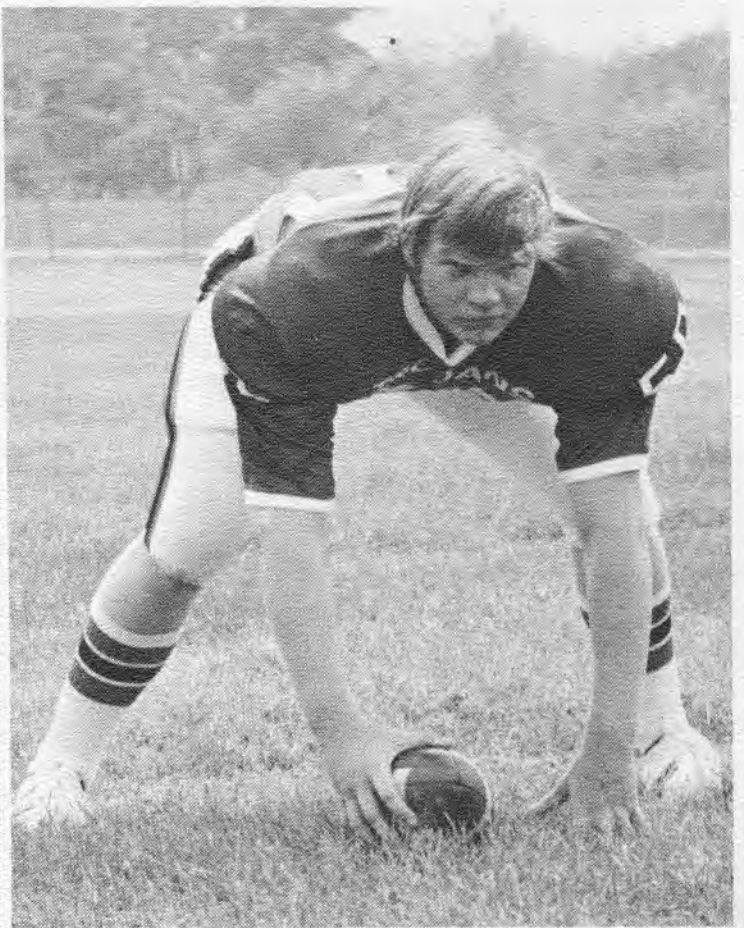


**NICK FERRY - END**

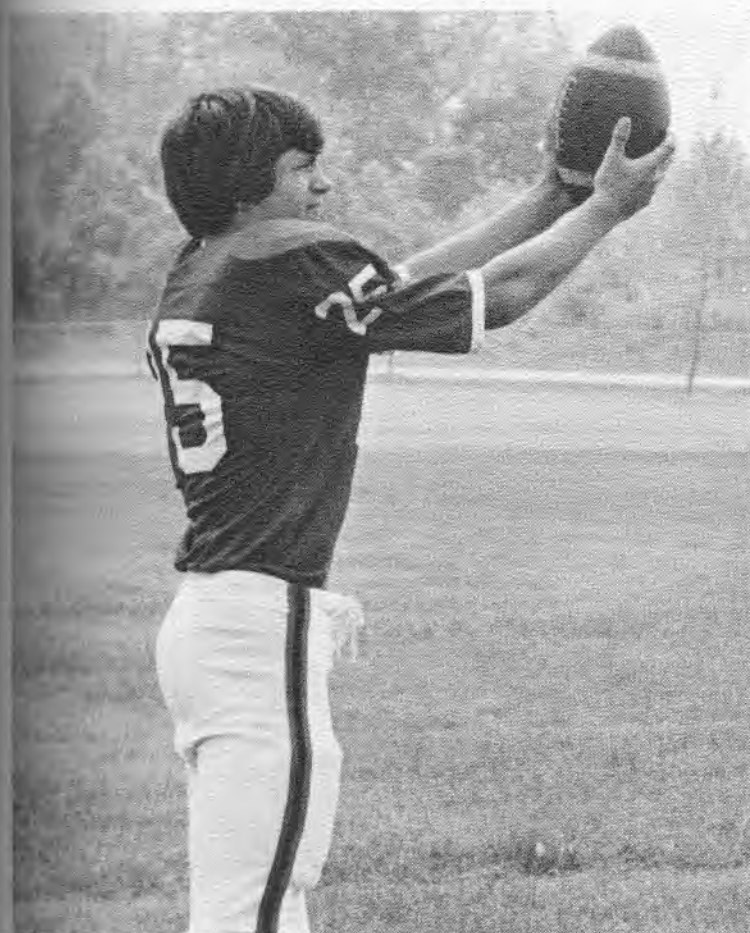




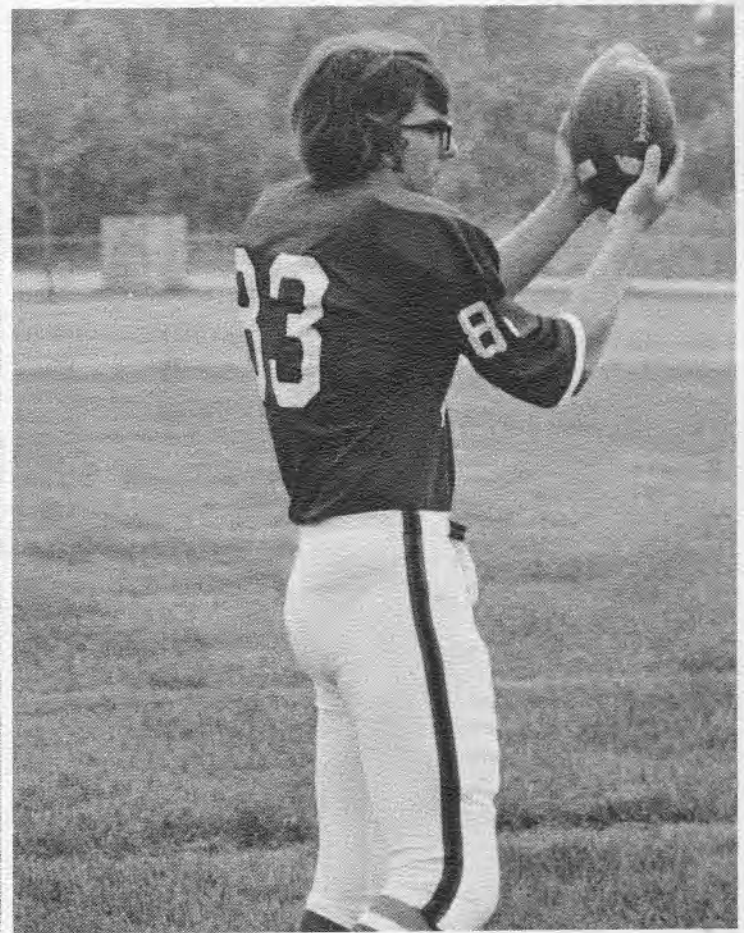
JOHN FISHLEY - FULLBACK



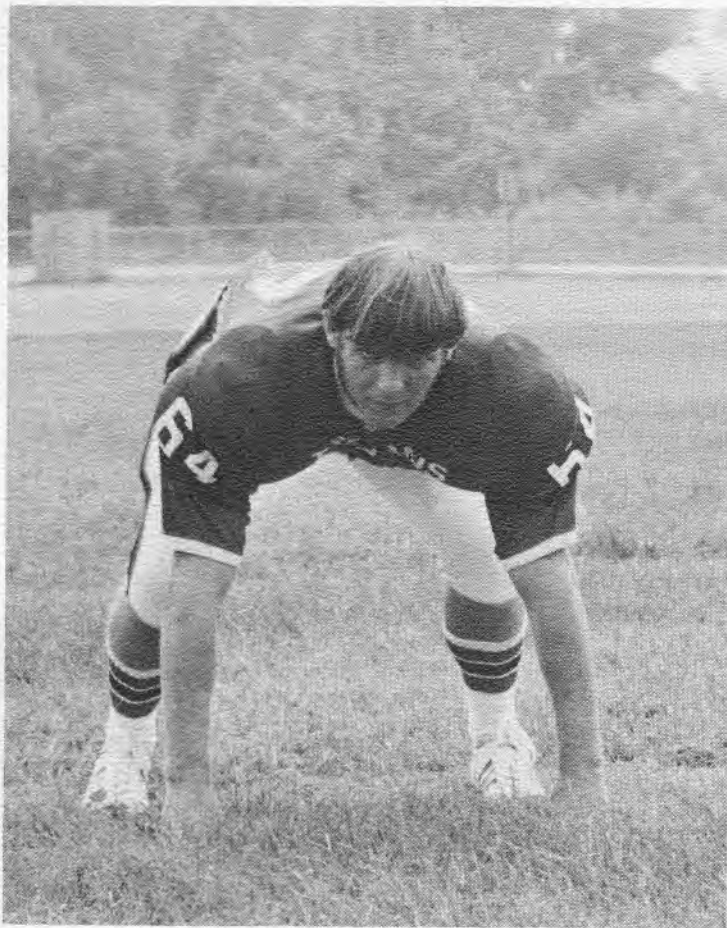
BILL FORAKER - CENTER



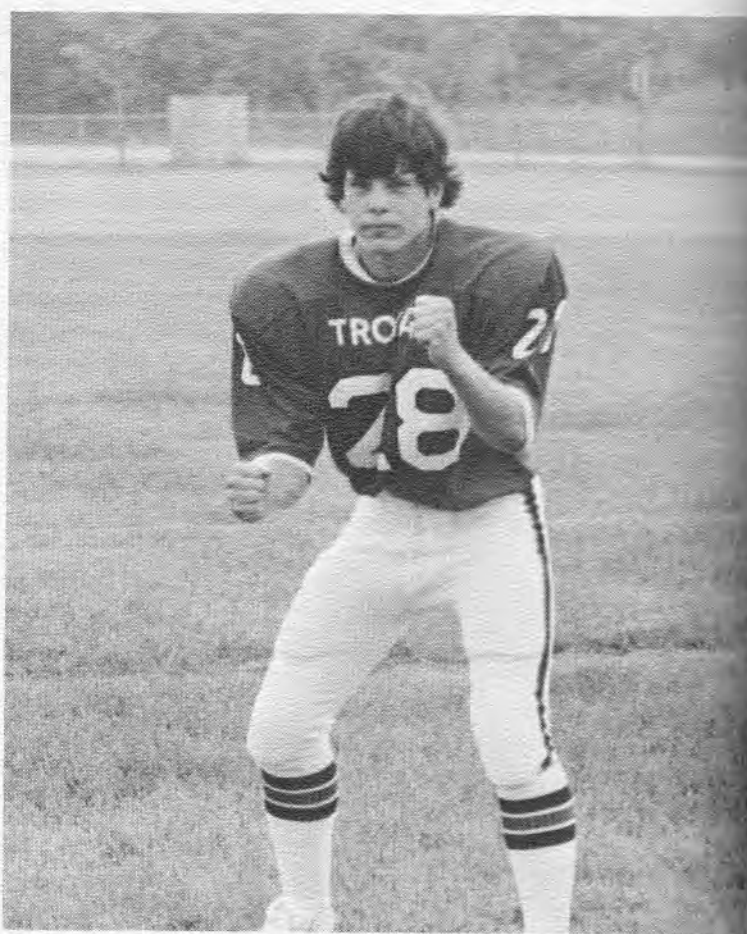
LYN HOUZE - HALFBACK



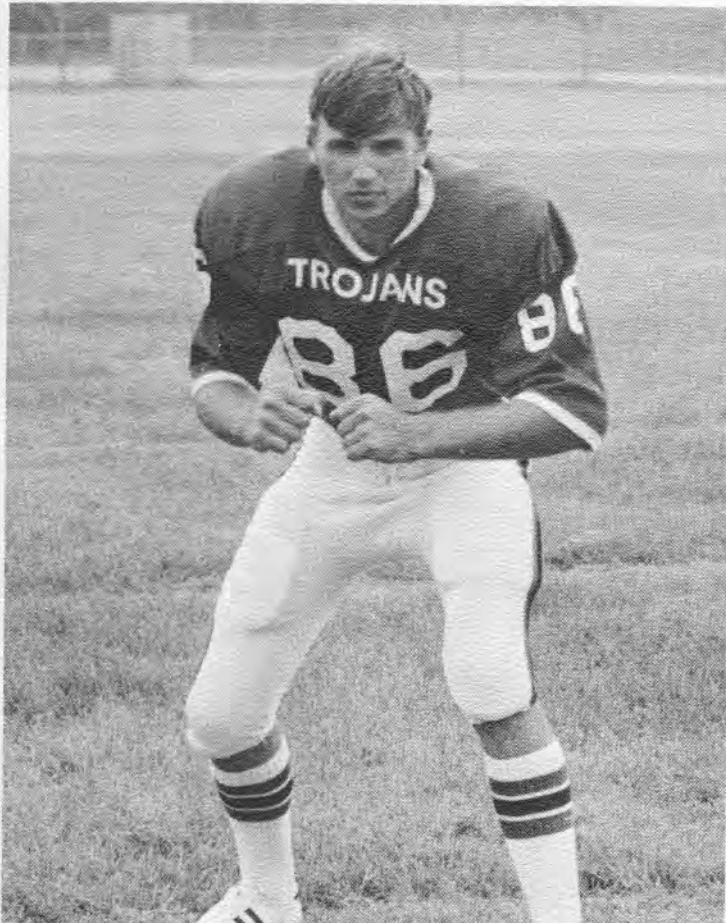
RANDY McCARTY - SPLITEND



DENNIS McCARTNEY - GUARD



BEN McNUTT - HALFBACK



DAVE MEISER - TIGHTEND

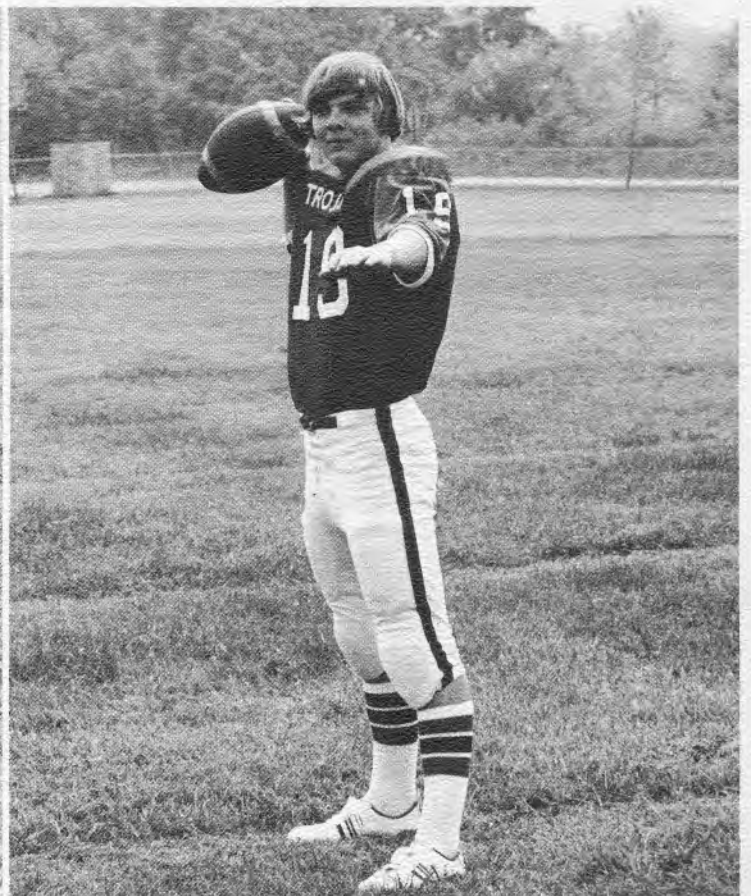


BILL MOSS - TACKLE

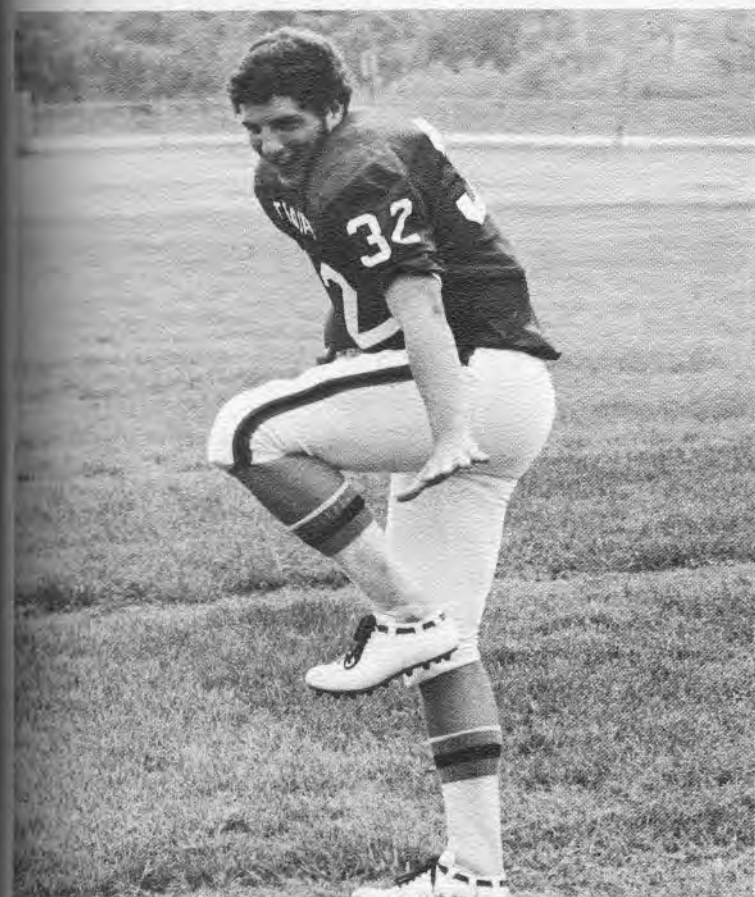




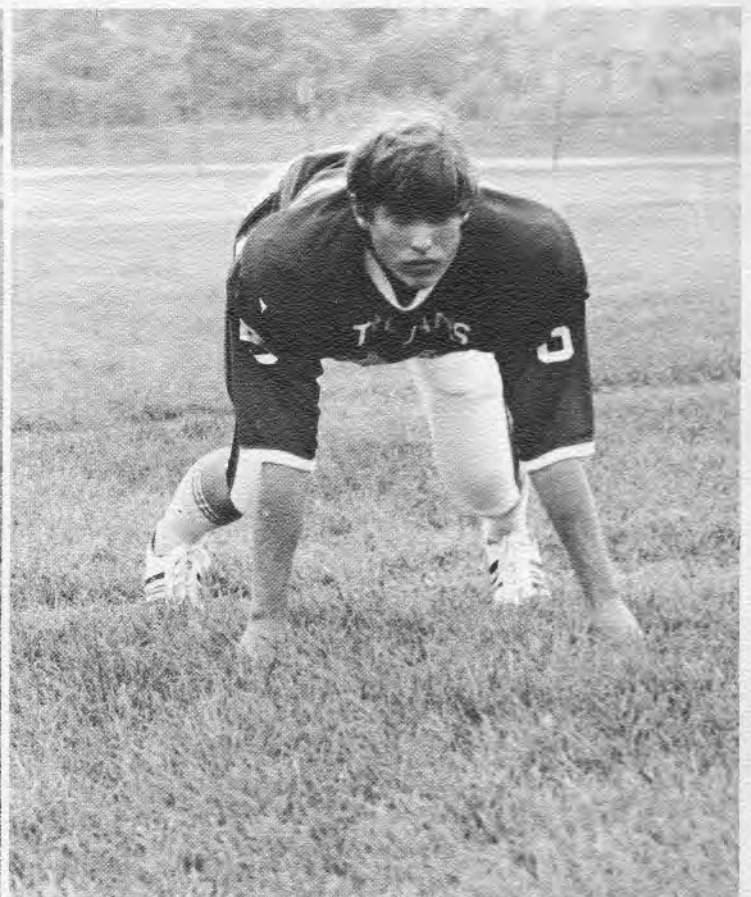
DAVE MORRIS - TACKLE



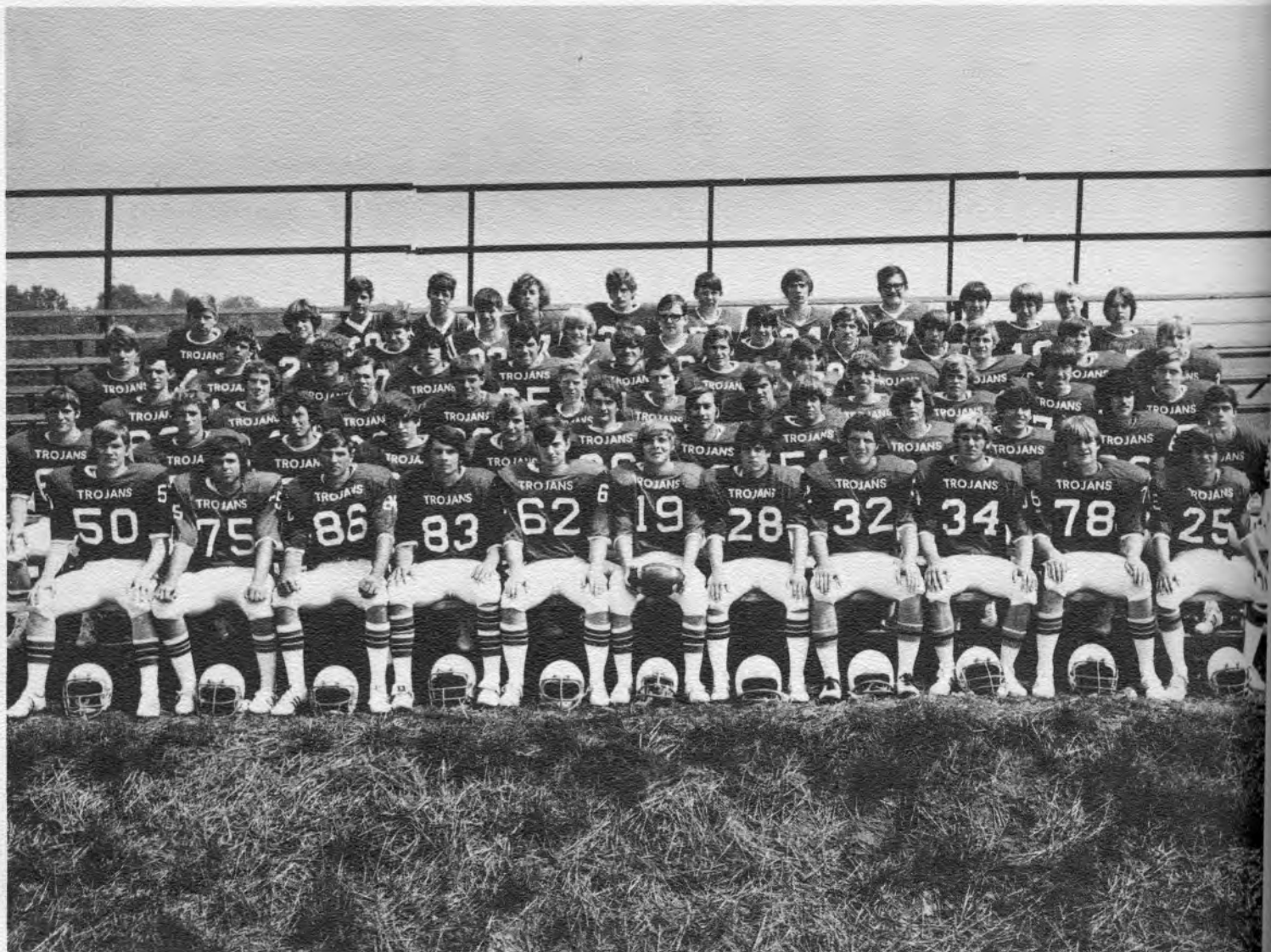
DAVE SATTLER - QUARTERBACK



TIM STEWART - HALFBACK



RICK VESCO - GUARD



**ROW ONE:**

Bill Foraker  
 Dave Morris  
 Dave Meiser  
 Randy McCarty  
 Dick Fach  
 Dave Sattler  
 Ben McNutt  
 Tim Stewart  
 John Fishley  
 Bill Moss  
 Lyn Houze

**ROW TWO:**

Dennis McCartney  
 Mark Farnsworth  
 Nick Ferry  
 Rick Vesco  
 Doug Fishley  
 Carl Day  
 Carl Lawrence  
 Dennis Levengood  
 Paul Hammonds  
 Steve Vesco  
 Mike Manella  
 Nick Teter

**ROW THREE:**

Jeff Oliver  
 Don Handy  
 Pete James  
 Jack Locker  
 Richard Draher  
 Dave Parkinson  
 Mark Goudy  
 Paul Krieger  
 Rick Wolf  
 Darrell Westbrook  
 Bob Crow

**ROW FOUR:**

Paul Clarke  
 Bruce Reed  
 Bob Moss  
 Perm Dennison  
 Jim Birk  
 Terry Sears  
 Tim Levengood  
 Randy Breyer  
 Dan Powell  
 Neil Sundheimer  
 Garry Sears  
 Dan Levengood

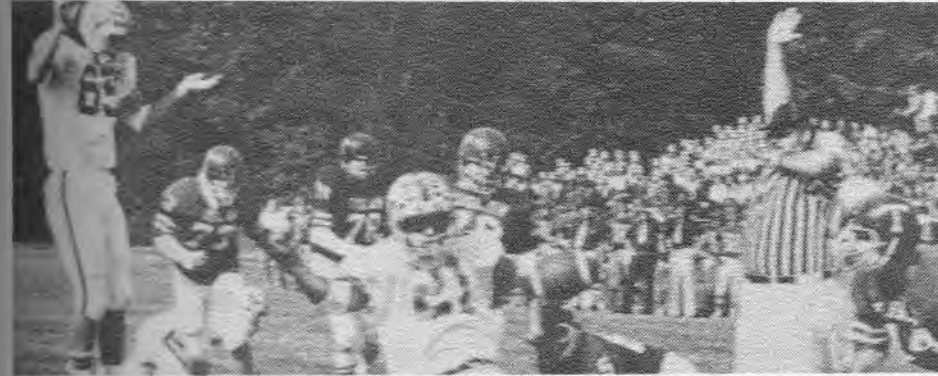
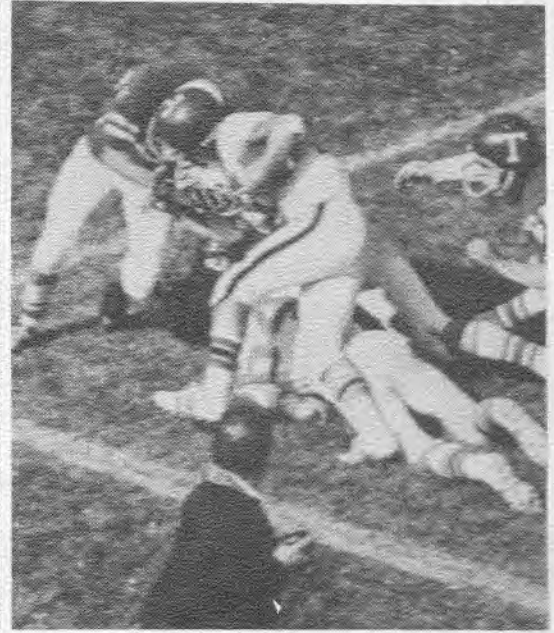
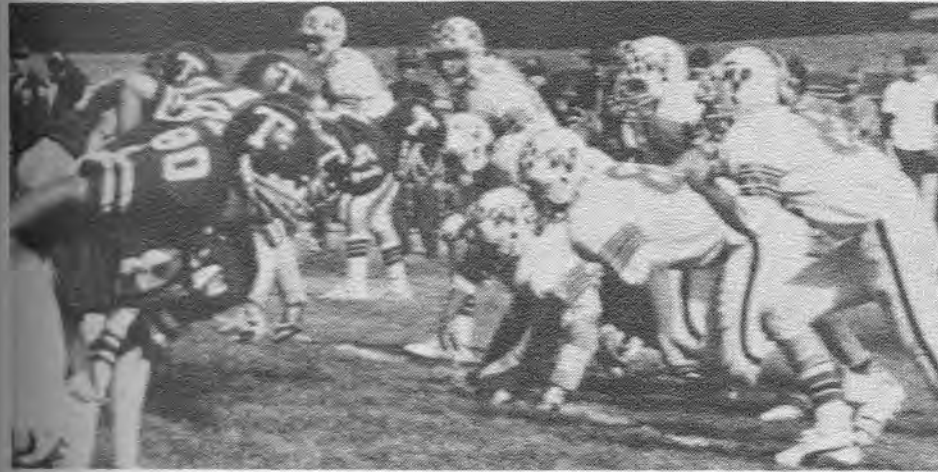
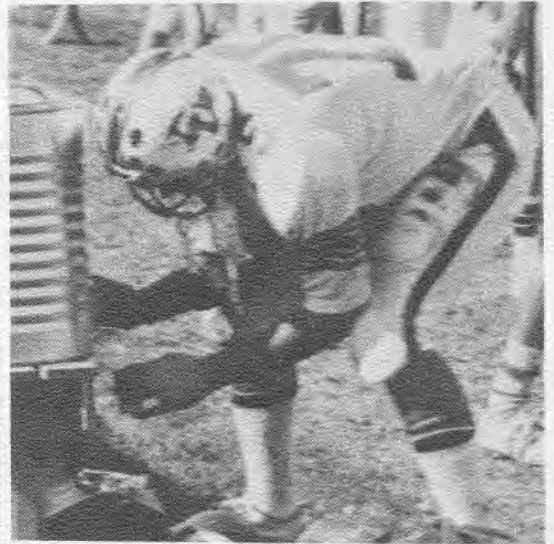
**ROW FIVE:**

Mike Young  
 Stanley Fox  
 Bob Myer  
 Bill Mallernee  
 Alan Wolf  
 Bob Moore  
 Randy McNutt  
 Chip Kennison  
 Duane Gallion  
 Kenn Wolford  
 Dan Levengood

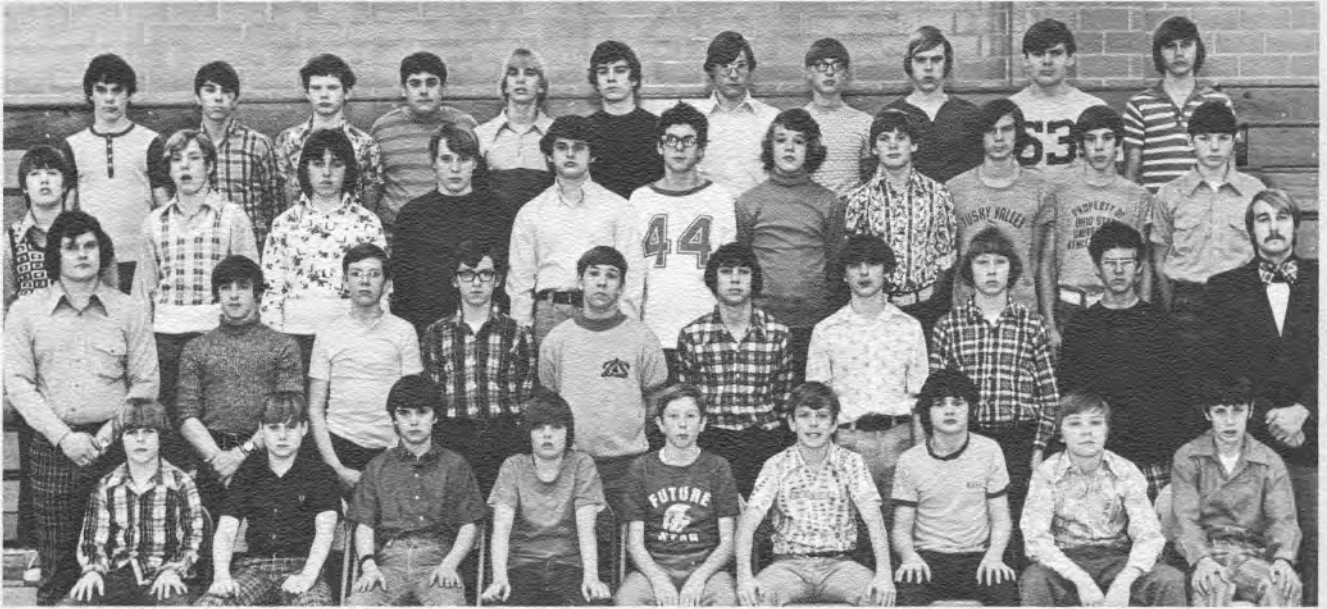
**ROW SIX:**

Steve Shearer  
 Bob Cugliari  
 Bob Raynow  
 Dan Chitti  
 Dave Elliott  
 Del Levengood  
 Silas Isaacs  
 Steve Starkey  
 Dan Barnhart





## ***Eighth Grade Football***



ROW ONE - J. Wolf, D. Barnhart, T. Lindsay, S. Swank, R. Draher, N. Cugilari, R. Moss, J. Charton, J. Steffy. ROW TWO - Mr. Whiting, C. Strawn, B. Burket, B. Boughman, B. Helwick, R. Scafide, D. Lester, M. Fitzgerald, G. Geers, Mr. Bright. ROW THREE - C. Westbrook, S. Boyd, M. Barnett, M. Muzechuck, B. Shepler, P. Ferry, J. Bates, T. Kahler, D. Strong, B. Shearer, J. Mallernee. ROW FOUR - J. Bailey, J. Werner, M. Parkinson, D. Shroyer, W. Smitley, J. Halter, B. Reese, K. Limbacher, S. Legg, T. Locker, C. Rininger

## ***Seventh Grade Football***



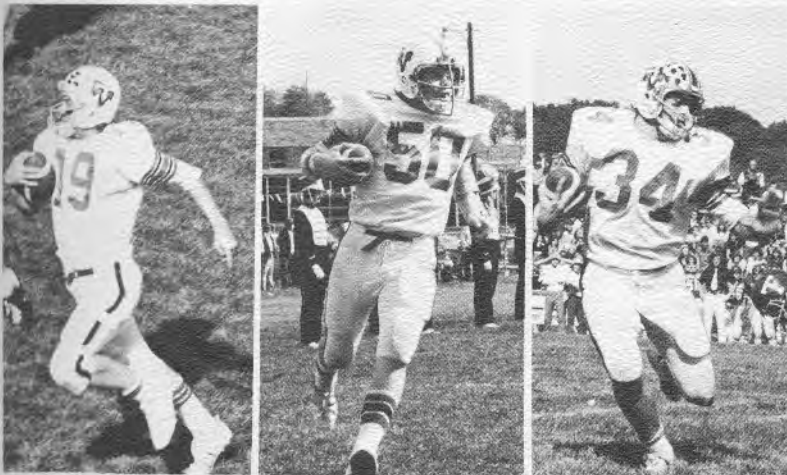
ROW ONE - T. Levensgood, T. Geers, M. Reed, D. Seward, D. Gursky, T. Crilley, M. Osburn, J. McAfee, D. Becknell. ROW TWO - J. Lundenberger, D. Ackerman, B. Steinbaugh, R. Argento, D. Maher, R. Kirtley, J. Fowler, S. Shamblen, Mgr., B. McNutt, Mr. Swonger. ROW THREE - R. Bevan, A. Duckworth, T. Habrun, D. Alsept, C. Corbi, M. Burket, B. Dallas, J. Simon, A. Murray, R. Carling, Mgr. ROW FOUR - R. Moore, P. Birk, Mgr., M. Dunn, G. Dunn, M. Vrsan, J. Menges, M. Domer, R. Lockhart, M. Meeks, J. Rodgers, T. Jones



# Coaching Staff



Coach Hanni                      Coach Menges                      Coach Hoops                      Coach Laghetto  
 Coach Foltz - Head                      Coach Thompson



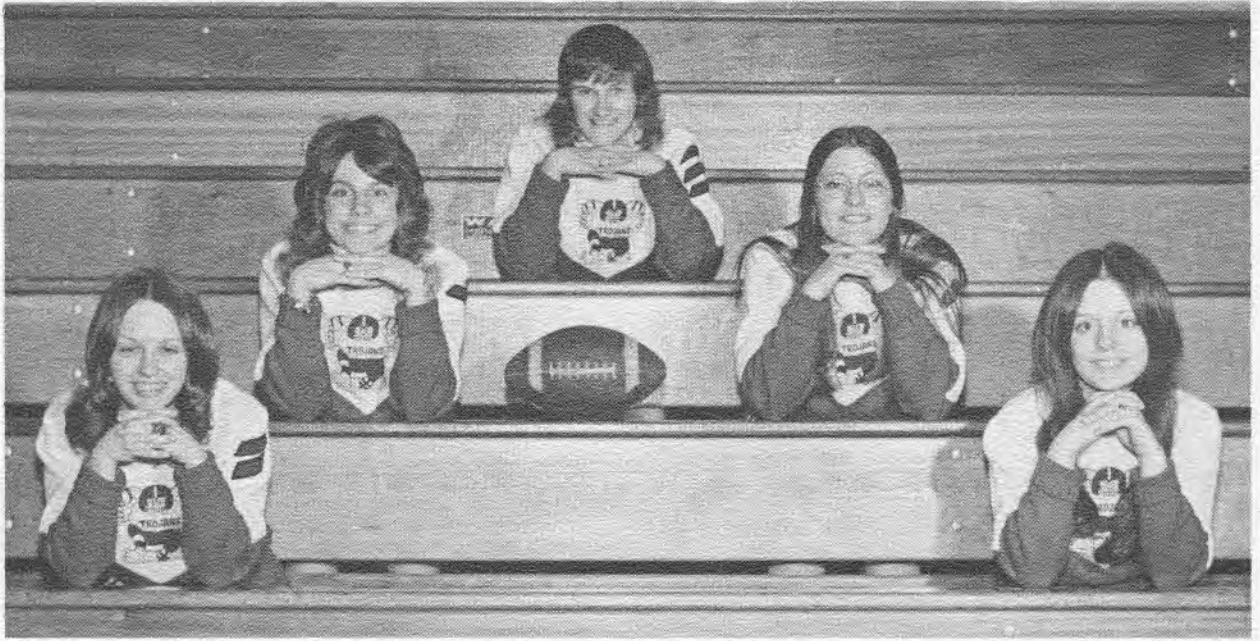
The coaches would like to thank the cheerleaders, band, student body, and most of all the young men who have dedicated themselves to our football program. Because of this dedication we were able to participate in the 1972 State Play-Off and go undefeated in 1973. A big thank you to everyone.

Coaching Staff

## SCHEDULE

TV	OPPONENT	
12	Dalton	0
42	I.V.S.	0
7	Northwest	6
14	Buckeye West	0
30	Tuslaw	15
13	Lake	12
29	Sandy Valley	6
14	East Canton	13
36	Centerburg	0
18	Central Catholic	0

# Football Cheerleaders



## Varsity

Susan Ornouski, Christy Levengood, Cheryl Sears, Deb Fox, Sherrie Rothacher



Trudy Rex - Varsity Captain



## Frosh

TOP: Lori Pirolozzi, Penny Herron. MIDDLE: Lisa Gram, Carol Scheurer. BOTTOM: Tenia Kerns - Captain.





***Eighth  
Grade  
Football  
Cheerleaders***

Sherry Oiler  
Rachel Reed      Darla Moore  
                         Robin Bevan



***Seventh  
Grade  
Football  
Cheerleaders***

Diane Draher  
Leisha Walker      Lisa Lundenberger

# Football Awards

## VARSITY FOOTBALL

### 4th year

John Fishley

### 3rd year

Lyn Houze  
Dennis McCartney  
Randy McCarty  
Dave Meiser  
Bill Moss

### 2nd year

Rich Fach  
Mark Farnsworth  
Nick Ferry  
Doug Fishley  
Bill Foraker  
Mark Goudy  
Dennis Levensgood  
Mike Manella  
Ben McNutt  
Dave Sattler  
Tim Stewart  
Nick Teter

### 1st year

Jim Birk  
Perry Dennison  
Carl Lawrence  
Dan Levensgood  
Jack Locker  
Dave Morris  
Bob Moss  
Jeff Oliver  
Garry Sears  
Neil Sundheimer  
Rick Vesco  
Steve Vesco  
Mike Young

## MOST IMPROVED

Rich Fach  
Jack Locker  
Nick Teter  
Steve Vesco

## RESERVE FOOTBALL

Randy Breyer  
Paul Clarke  
Bob Crow  
Carl Day  
Rich Draher  
Stanley Fox  
Paul Hammonds  
Don Handy  
Pete James  
Paul Krieger  
Tim Levensgood  
Dave Parkinson  
Dan Powell  
Bruce Reed  
Terry Sears  
Darrel Westbrook  
Rick Wolf

## FRESHMEN FOOTBALL

Randy Biclawski  
Jesse Carte  
Dan Chitti  
Dave Elliott  
Duane Gallion  
Chip Kennison  
Dan Kramer  
Dan Levensgood  
Del Levensgood  
Bill Mallernee  
Bob Meyer  
Rick McNutt  
Bob Moore  
Tim Rothacher  
Allan Wolf  
Kenn Wolford

## MR. BLOCK

Bill Foraker  
Dave Meiser  
Dennis McCartney  
Bill Moss

## TOP OFFENSIVE BACK

Steve Vesco

## VARSITY FOOTBALL CHEERLEADERS

### 3rd year

Trudy Rick - Captain  
Cheryl Sears

### 2nd year

Christy Levensgood

### 1st year

Susan Ornouski  
Deb Fox  
Sherie Rothacher

## FRESHMEN FOOTBALL CHEERLEADERS

Tenia Kerns - Captain  
Penny Herron  
Lisa Gram  
Lori Pirolozzi  
Carol Scheurer

## MANAGERS

Dan Barnhart  
Bob Cugilari  
Steve Shearer  
Steve Starkey

## MOST VALUABLE PLAYER

Rich Fach  
Mark Farnsworth  
Nick Ferry  
John Fishley  
Bill Foraker  
Lyn Houze  
Dennis McCartney  
Randy McCarty  
Ben McNutt  
Dave Meiser  
Dave Morris

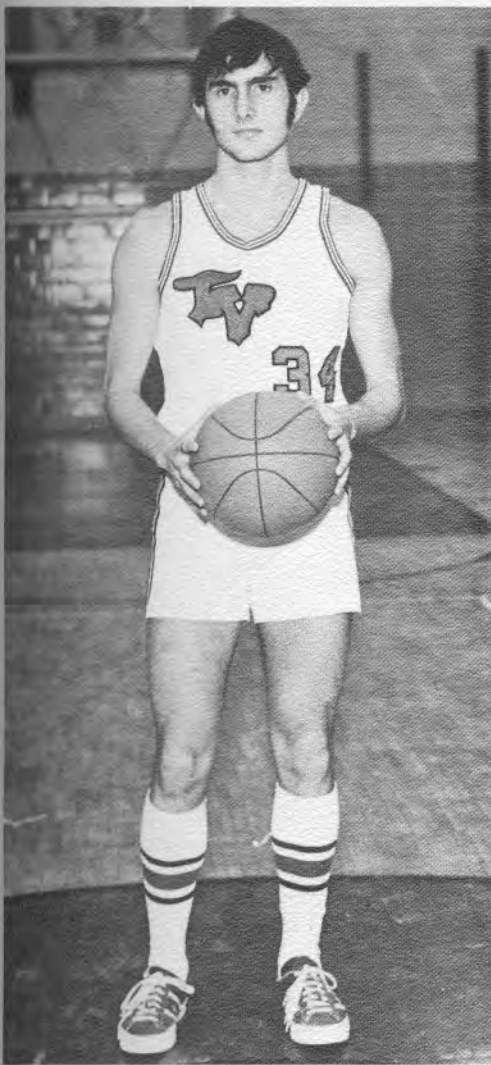
## TOP DEFENSIVE BACK

Lyn Houze  
Ben McNutt

## 100% AWARD

Rich Fach  
Mark Farnsworth



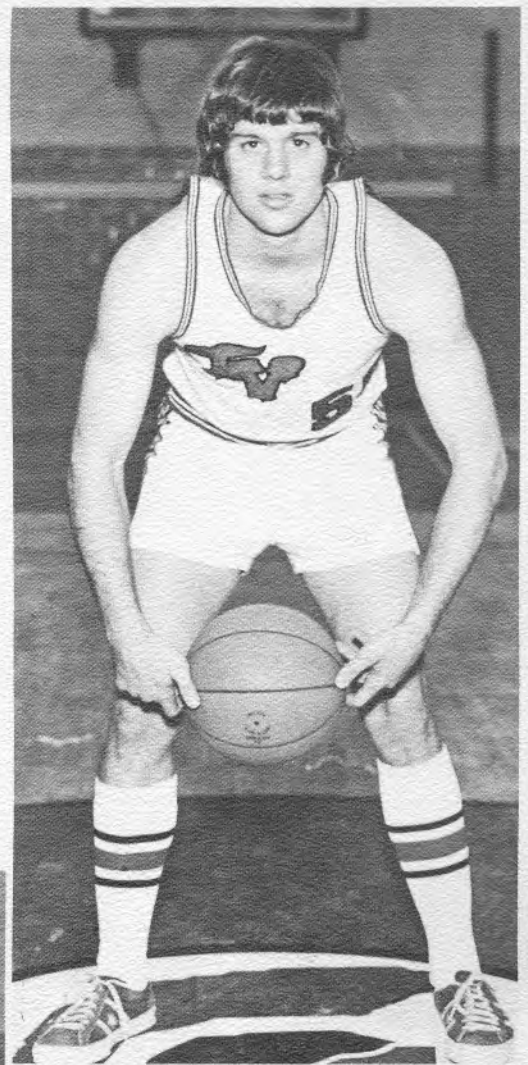


GREG EWING - GUARD

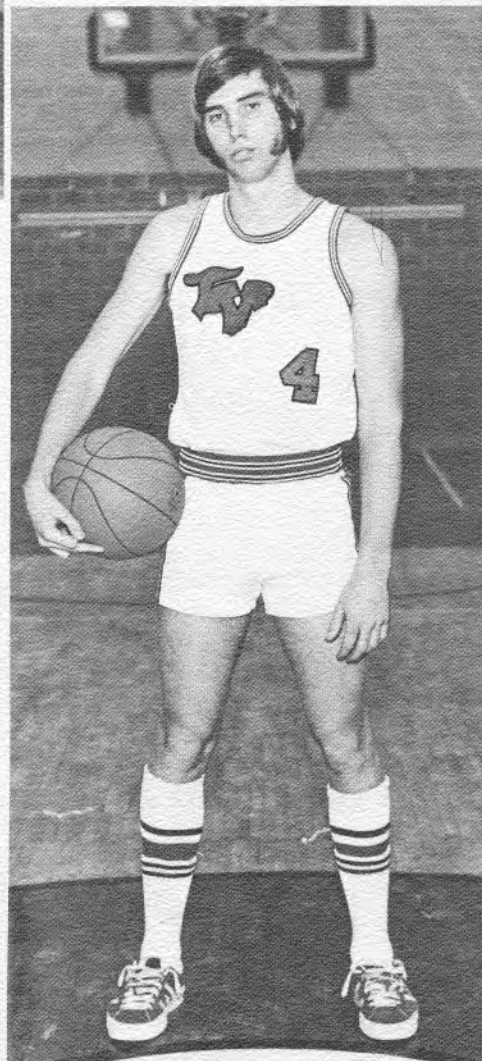
***1973-74 Senior***

***Varsity***

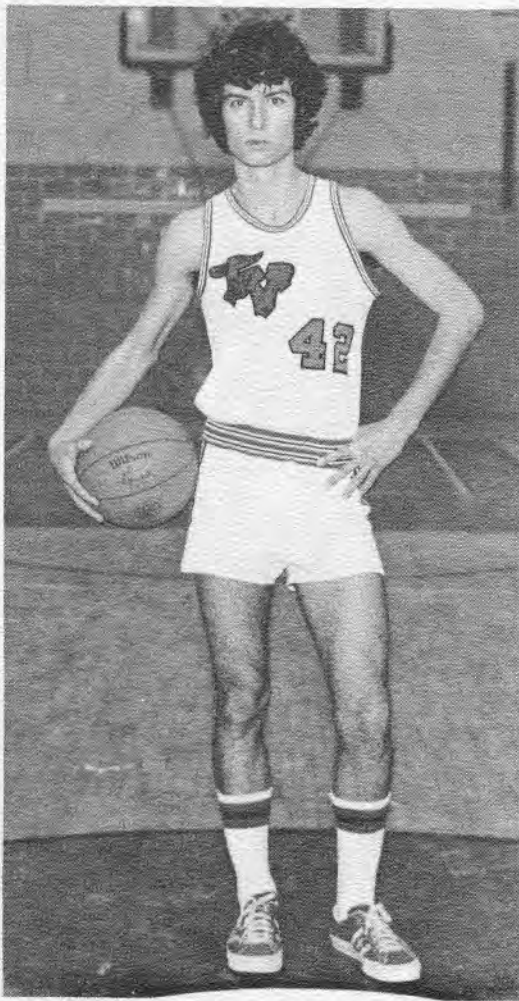
***Basketball***



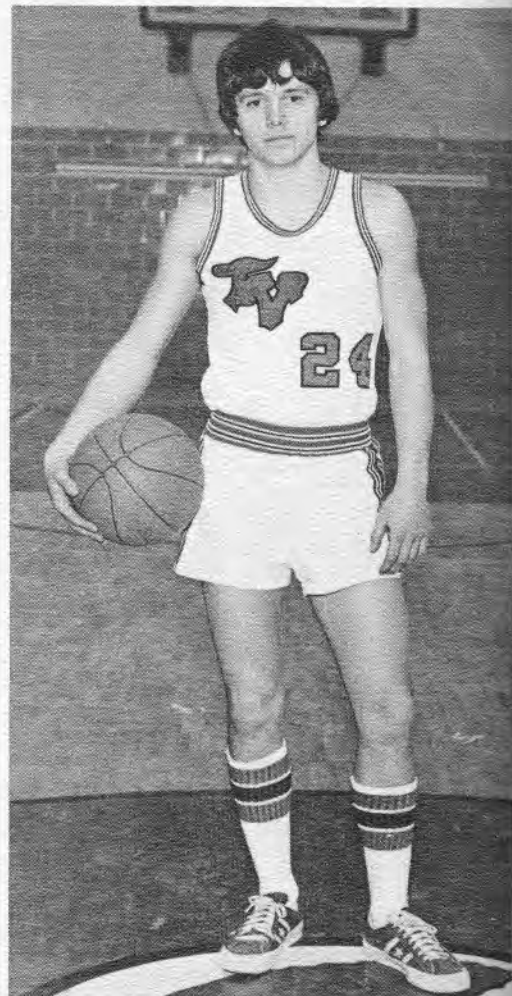
JOHN FISLEY - FORWARD



MIKE HUTH - CENTER



NICK FERRY - CENTER



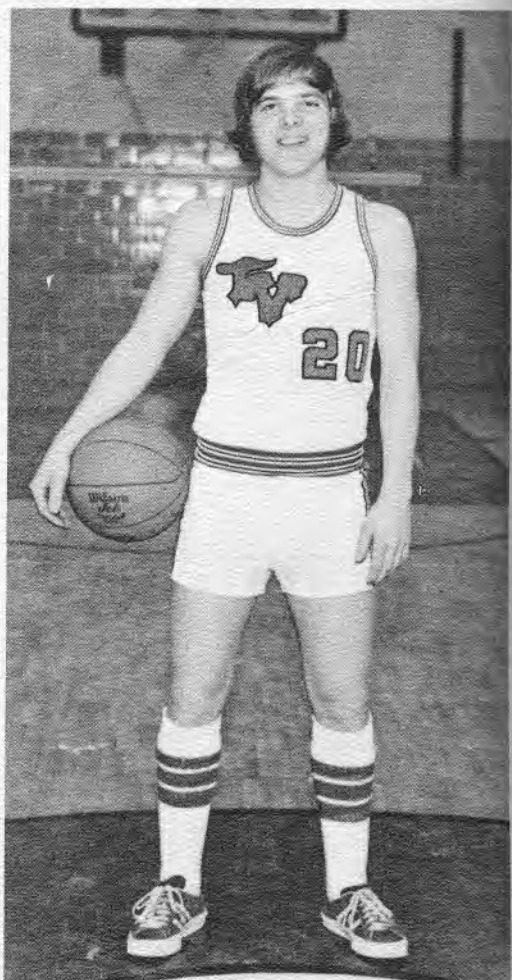
LYN HOUZE - GUARD

SCHEDULE

TV	OPPONENT	
40	Dalton	63
31	East Canton	82
30	Garaway	71
76	Gurnsey Catholic	63
33	I.V.S.	53
78	Central Catholic	49
47	Hiland	53
57	Malvern	54
45	Strasburg	62
60	Conotton Valley	74
43	Newcomerstown	69
55	Ridgewood	92
84	Carollton St. Ed.	46
51	Newcomerstown	61
38	Central Catholic	47
41	Strasburg	67
66	I.V.N.	47
54	Lake	61



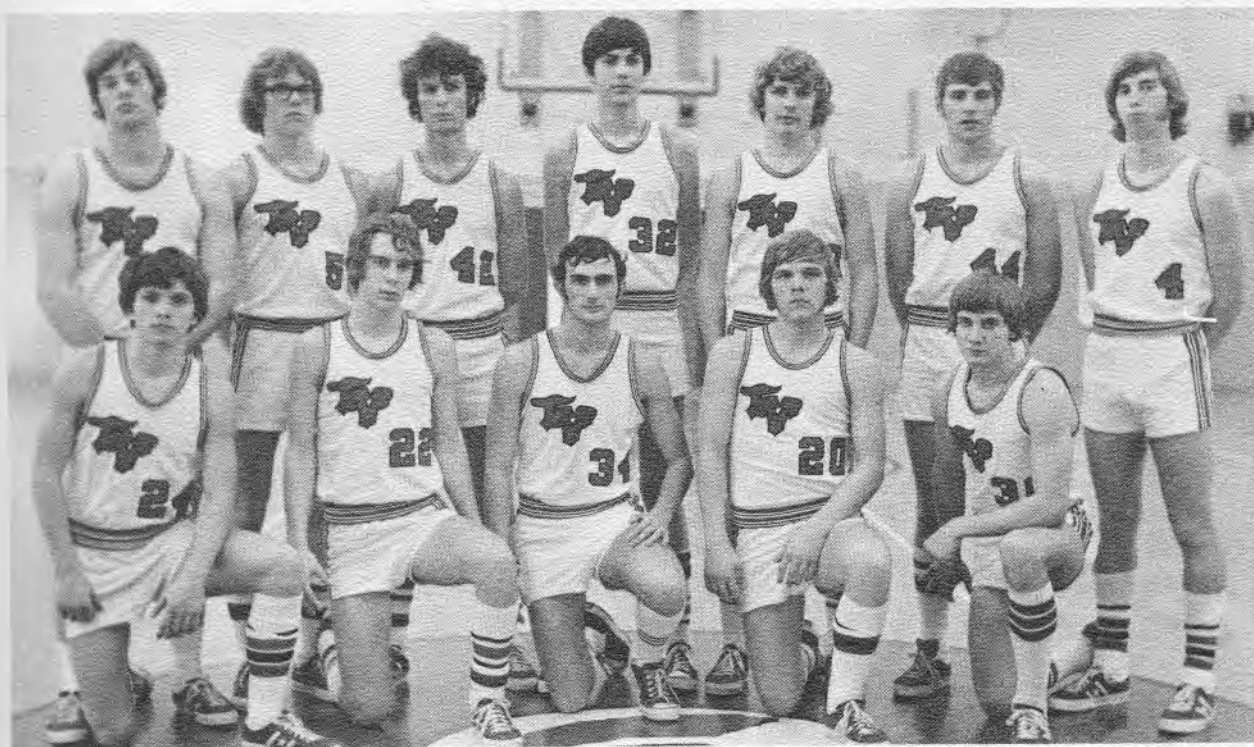
DAVE MEISER - FORWARD



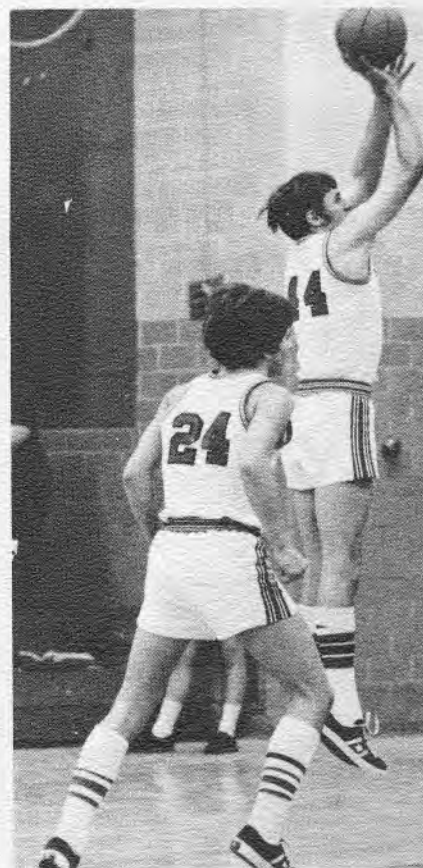
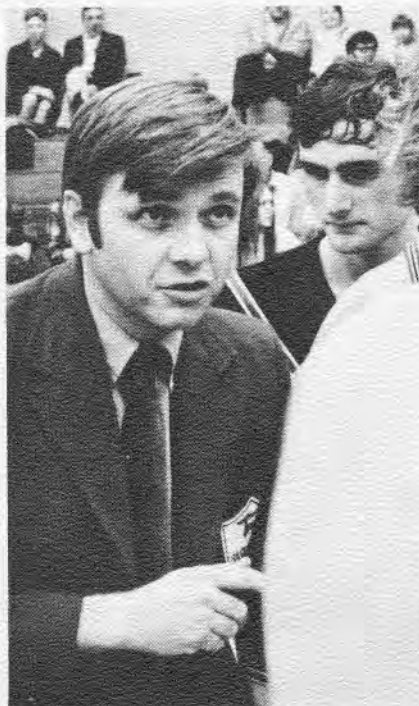
DAVE SATTLER - GUARD



# *Varsity Basketball Squad*



ROW 1: Bill Sattler, Doug Fishley, Dave Sattler, Lyn Houze, Nick Ferry, Greg Ewing. ROW 2: Jeff Oliver, Jim Davidson, John Fishley, Dave Meiser, Rick Lindsay, Mike Huth.



# RESERVE BASKETBALL



ROW ONE - R. Wolf, J. Oliver, B. Cugilari, D. Shuman, D. Gallion, S. Starkey, Mgr. ROW TWO - T. Sears, D. Westbrook, A. Pirolozzi, D. DeSyn, N. Sundheimer, B. James, P. Dennison, D. Levensgood

# FRESHMEN BASKETBALL



ROW ONE - D. Dean, A. Andriotto, B. Raynow, A. Wolf, D. Barnhart, Mgr. ROW TWO - D. Cappillo, D. Chitti, D. Levensgood, B. Mallernee, S. Dischinger, T. Knapp, K. Wolford, T. Berry, M. Stotzer



# *8th Grade Basketball*

ROW 1: J. Wolf, T. Lindsay, J. Nelson, N. Cugliari, R. Boughman. ROW 2: R. Burket, R. Scaffide, D. Lester, M. Fitzgerald, S. Boyd, M. Muzechuck. ROW 3: G. Griffith, B. Shearer, P. Ferry, D. Strong, J. Bailey. ROW 4: T. Bonnell, W. Smitley, K. Limbacher, S. Legg, T. Locker.

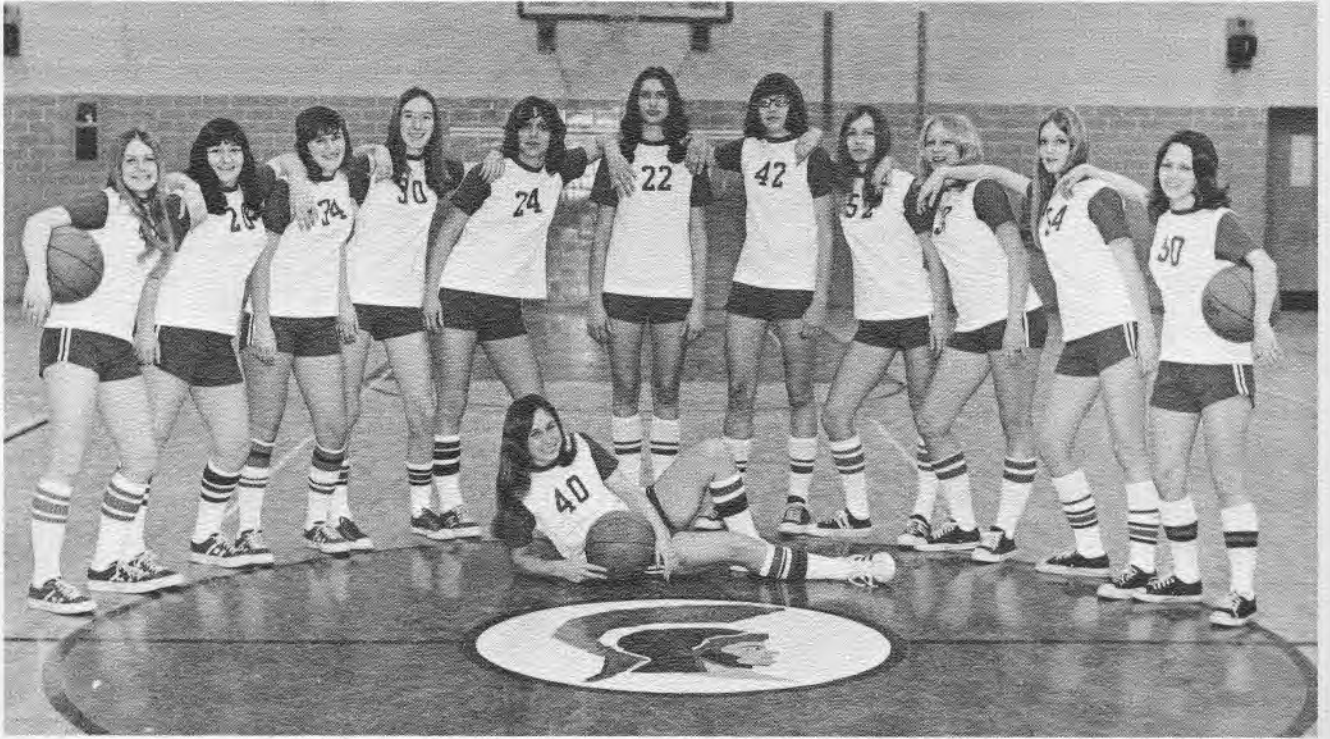


# *7th Grade Basketball*

ROW 1: T. Geers, M. Reed, R. Carling, D. Gursky, T. Crilley. ROW 2: D. Ackerman, M. Burkett, R. Moore, J. Lundenberger, R. Argento, J. Habrun. ROW 3: A. Duckworth, C. Corbi, J. Rodgers, J. Fowler, C. Haueter. ROW 4: J. Simon, A. Murray, T. Jones, M. Vrsan, D. Maher, P. Birk, Mgr.



# Girls Varsity Basketball



ROW ONE - D. Barnhart. ROW TWO - C. Kerns, B. McFeeders, C. Sears, V. Bailey, C. Levensgood, C. Deibel, L. Deibel, S. Strong, K. Quillin, M. Swank, C. Levensgood

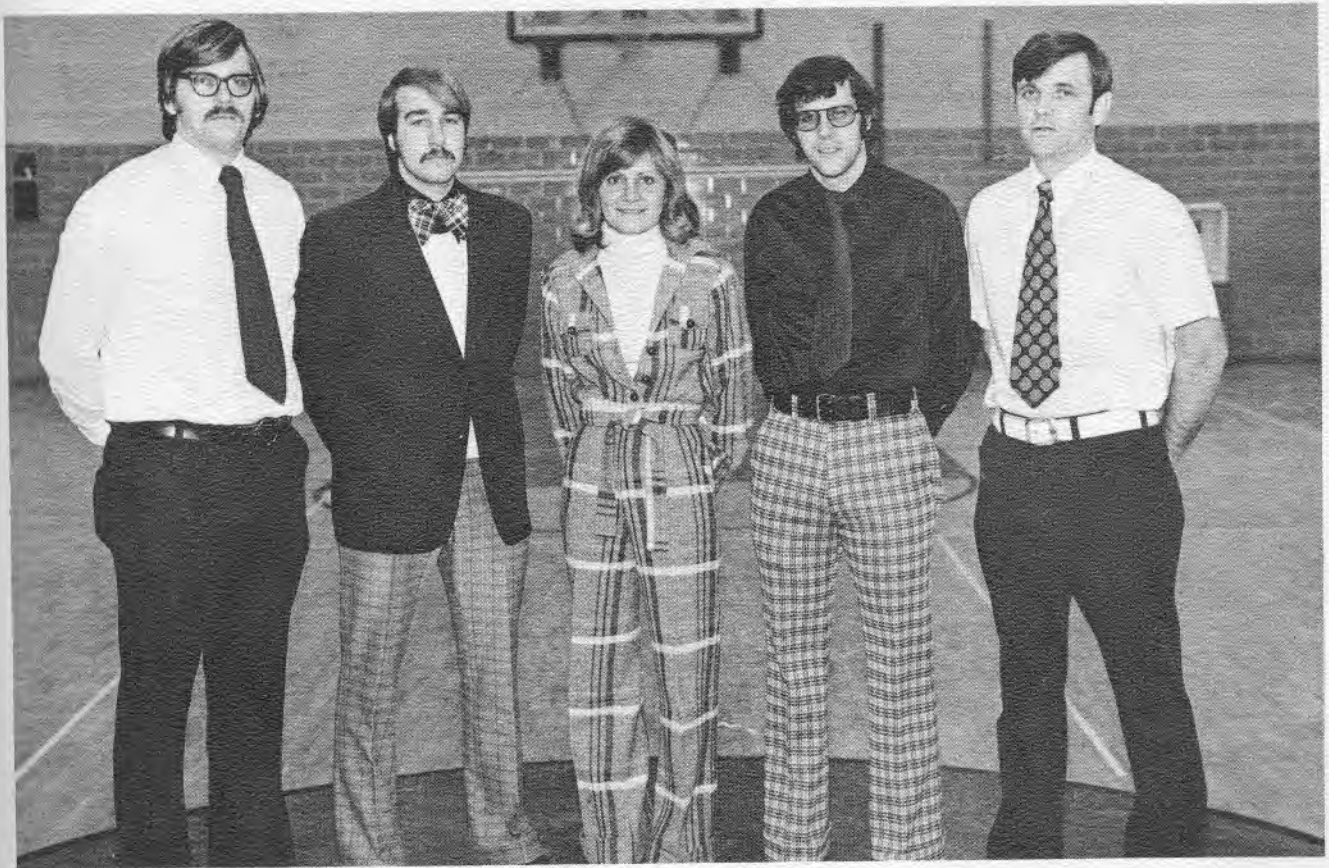
# Girls Reserve Basketball



ROW ONE - C. Frey, Mgr., D. Stotzer, T. Kerns, P. Smith, C. Scheurer, R. Beitzel, K. Abel, Mgr. ROW TWO - C. Seibel, D. Ely, B. Boyd, G. Duckworth, C. Herman, L. Lundenberger, D. McFeeders, S. Ferry



# Basketball Coaches



Coach Hoops  
Freshmen

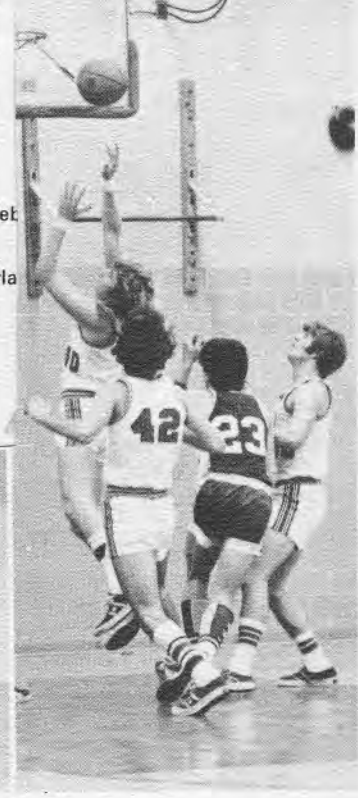
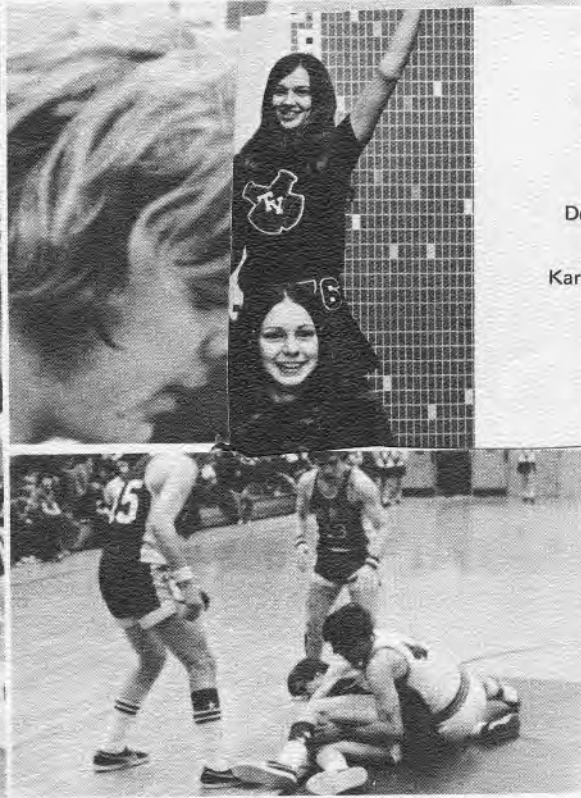
Coach Bright  
7th Grade

Coach Sweitzer  
Girls

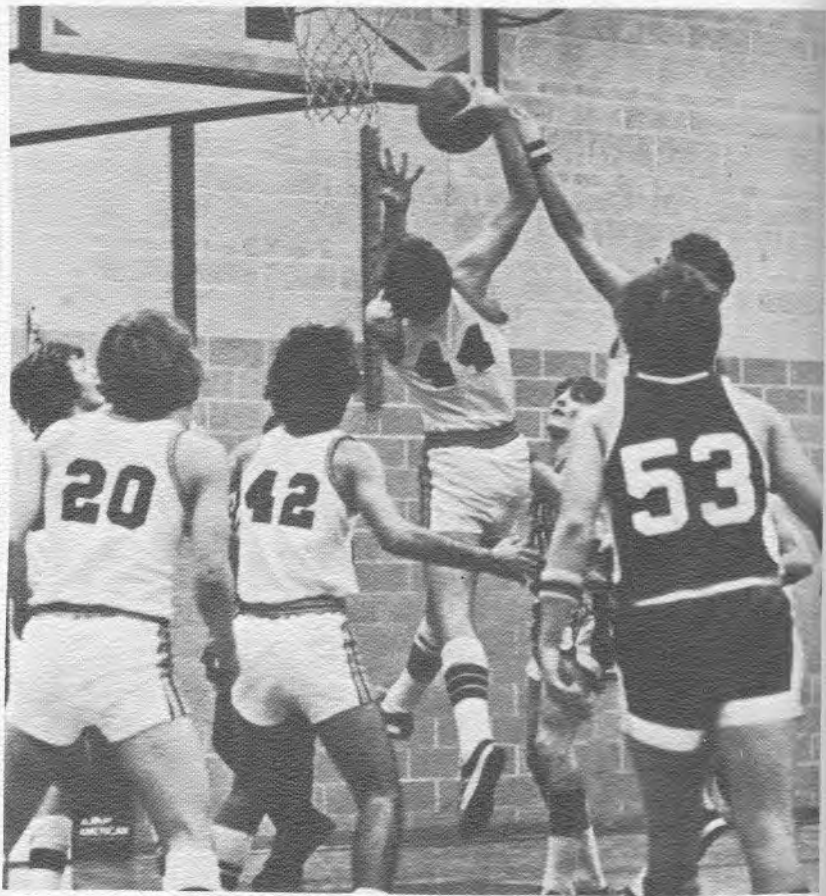
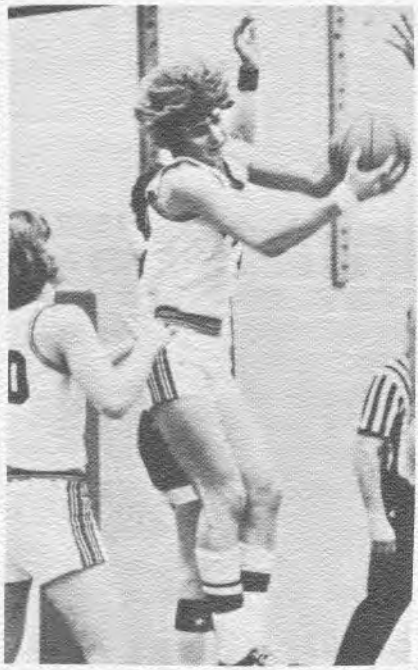
Coach Hanni  
Reserve

Coach Frye  
Varsity

NOT PICTURED: Coach Brown - 8th Grade



Del  
Karla





# Basketball Cheerleaders



## Varsity

Denise Baad

Nancy Sundheimer

Beverly Robb

Julie Barnett

Heidi Argento

Deb Wolford

Paula Krieger



## Reserve

Tonya Houze

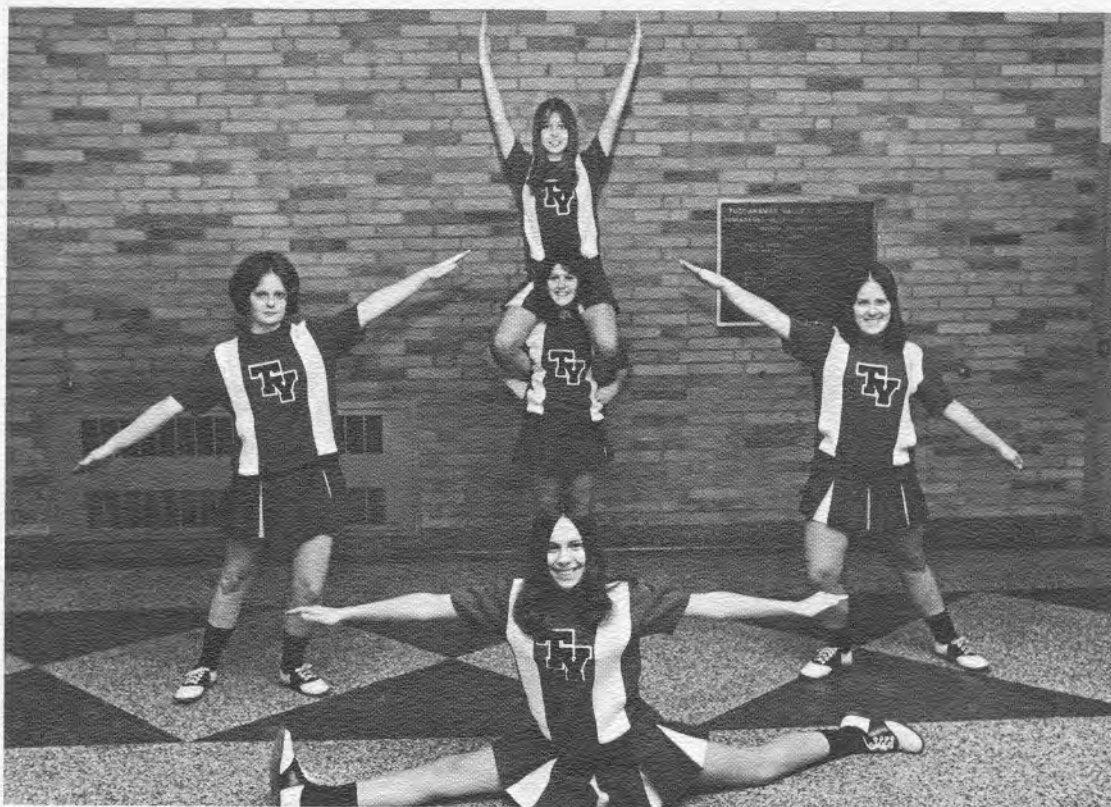
Deb Beem

Sharon Strong

Karla Dillon

Gina Argento

NOT PICTURED: Kathy Fulton



**Frosh**

Diane Yanice

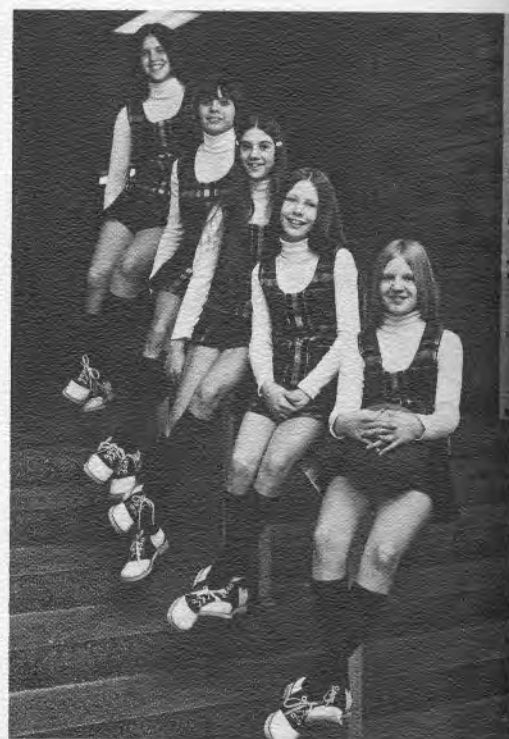
Melinda Pikna  
Lisa Churney  
Annette Gross

Kim Gold



**8th Grade**

Ann Birk - Marsha Burton  
Lynn Wernecke - Christi Hall  
Mary Corbi - Hope Mizer - Jolene Gordon



**7th Grade**

Cindy Dean - Lori Gram  
Polly Fach - Cathy Sears  
Teresa Levengood



# Basketball Awards

## VARISTY BASKETBALL

2nd year  
Dave Meiser

1st year  
Greg Ewing  
Nick Ferry  
Doug Fishley  
John Fishley  
Lyn Houze  
Mike Huth  
Rick Lindsay  
Bill Sattler  
Dave Sattler

## RESERVE BASKETBALL

Perry Dennison  
Doug DeSeyn  
Dwayne Gallion  
Bill James  
Dan Levensgood  
Terry Sears  
Neil Sundheimer  
Darrel Westbrook

## FRESHMEN BASKETBALL

Anthony Andriotto  
Tim Berry  
Don Cappillo  
Dan Chitti  
Dale Dean  
Steve Dischinger  
Matt DuVall  
Ted Knapp  
Del Levensgood  
Bill Mallernee  
Bob Raynow  
Mike Stotzer  
Allan Wolf  
Kenn Wolford

## MANAGERS

2nd year  
Dan Rexroad

1st year  
Tim Stewart  
Mike Young  
Steve Starkey  
Dan Barnhart  
Kevin Kirkland

## GIRLS' VARSITY BASKETBALL

3rd year  
Donna Barnhart

1st year  
Vera Bailey  
Carolyn Deibel  
Linda Deibel  
Charlann Kerns  
Cathy Levensgood  
Christy Levensgood  
Barb McFeeders  
Kim Quillin  
Cheryl Sears  
Sharon Strong  
Marijo Swank

## GIRLS' RESERVE BASKETBALL

Rhonda Beitzel  
Becky Boyd  
Karla Dillon  
Georgia Duckworth  
Sue Ferry  
Cheryl Herman  
Tenia Kerns  
Lorri Lundenberger  
Carol Scheurer

## MANAGERS

2nd year  
Cindy Frey

1st year  
Karen Abel

## VARSITY BASKETBALL CHEERLEADERS

2nd year  
Nancy Sundheimer  
Debbie Wolford

1st year  
Heidi Argente  
Denise Baad  
Julie Barnett  
Paula Krieger  
Bev Robb

## RESERVE BASKETBALL CHEERLEADERS

Gina Argente  
Deb Beem  
Karla Dillon  
Kathy Fulton  
Tonya Houze  
Sharon Strong

## FRESHMEN BASKETBALL CHEERLEADERS

Lisa Chumney  
Kim Gold  
Annette Gross  
Melinda Pikna  
Diane Yanice

## TOP REBOUNDER

Dave Meiser

## MOST IMPROVED

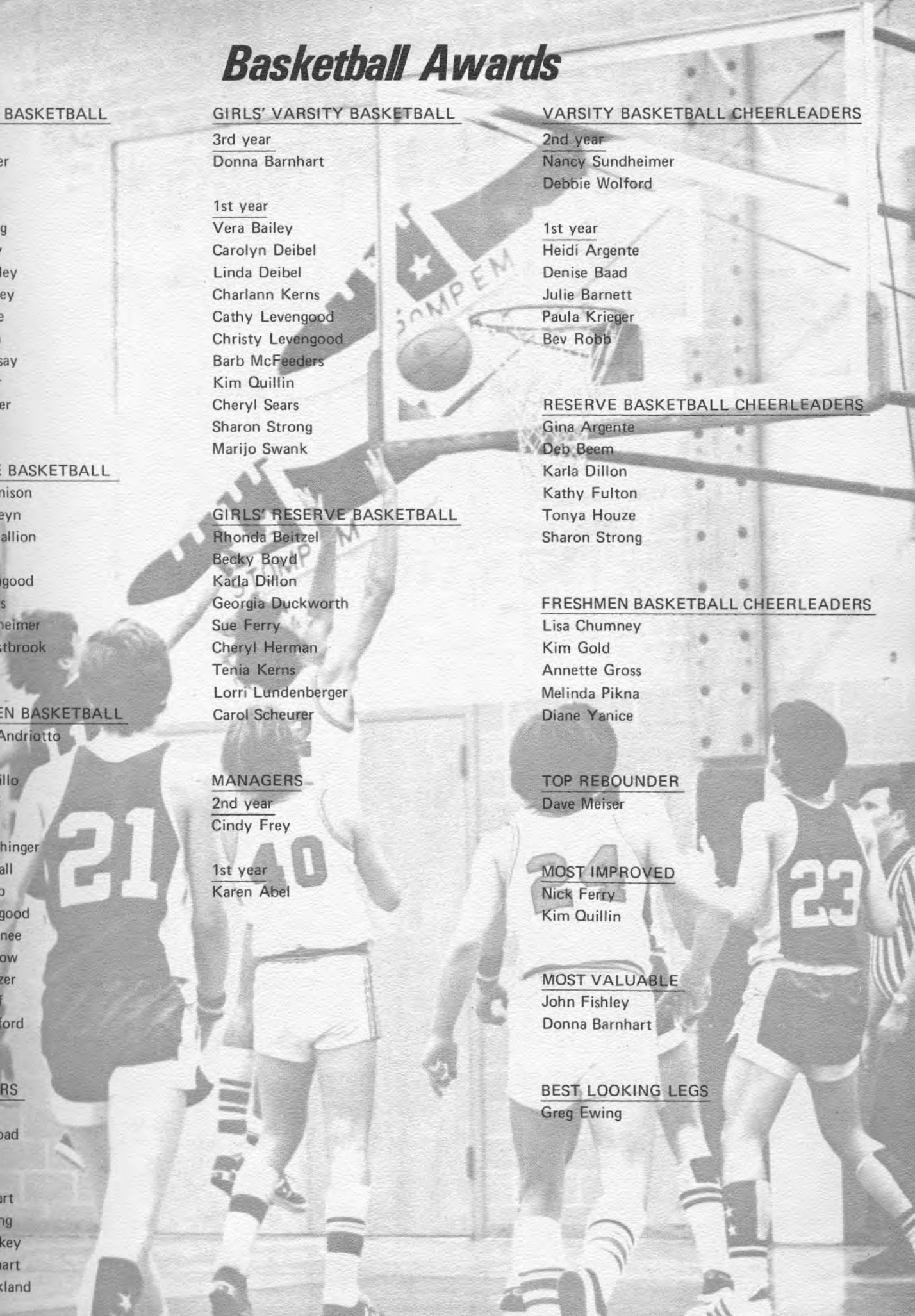
Nick Ferry  
Kim Quillin

## MOST VALUABLE

John Fishley  
Donna Barnhart

## BEST LOOKING LEGS

Greg Ewing



## *Sr. High Boys Track*



ROW 1: K. Wolford, R. Carling, T. Levengood, R. Breyer, R. Felgenauer, J. Oliver, D. Handy. ROW 2: P. Dennison, D. McCartney, C. Lawrence, B. Reed, M. Young, M. Goudy, D. Chitti, P. James. ROW 3: D. Fishley, J. Fishley, B. Moss, M. Manella, D. Meiser, R. Draher, J. Locker.

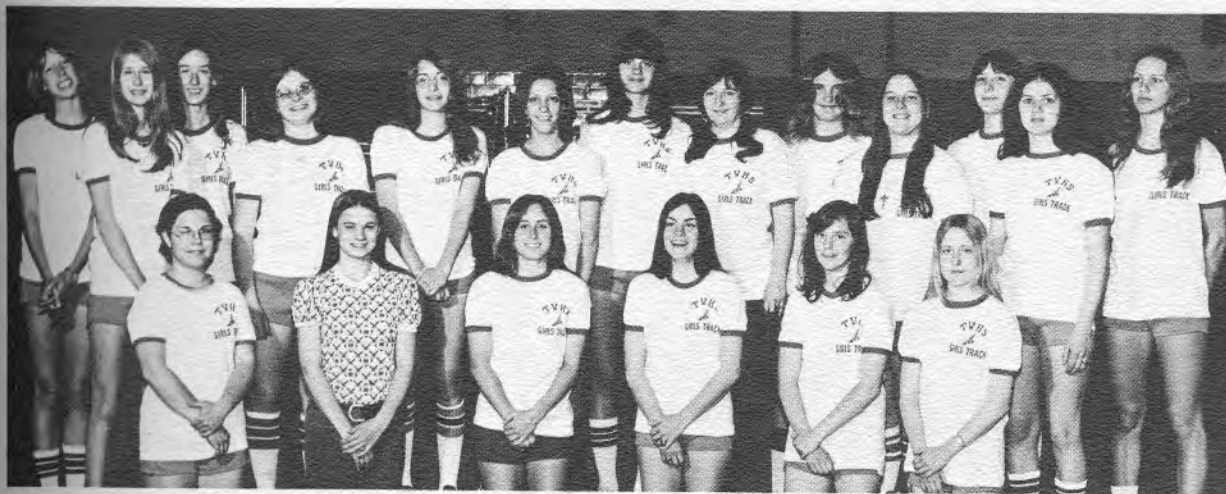
## *Jr. High Boys Track*



ROW 1: N. Cugliari, D. Barnhart, D. Coates, R. Moss, D. Gursky, T. Crilley, R. Carling, T. Levengood. ROW 2: R. Scaffide, C. Westbrook, A. Murray, J. Rodgers, J. Lundenberger, C. Strawn, T. Habrun, M. Chaney. ROW 3: P. Birk, J. Mallernee, T. Flickinger, S. Shamblin, S. Boyd, M. Fitzgerald, M. Muzechuck, D. Lester. ROW 4: W. Smitley, J. Bailey, K. Limbacher, T. Locker, S. Legg, B. Reese, T. Kahler, M. Herman, P. Ferry.



# Girls Track



**Sr.  
High**

ROW 1: C. Birk, C. Bailey, D. Barnhart, C. Henderlong, P. Smith, C. Stephens. ROW 2: P. Fitzgerald, K. Bonnell, V. Bailey, B. Foraker, R. Gursky, L. Pirolozzi, G. Duckworth, B. McFeeders, L. Lundenberger, K. Abel, B. Boyd, S. Powell, S. Strong.



**Jr.  
High**

ROW 1: C. Finnegan, K. Sears, T. Berry, S. Hanood, R. Strawn, L. Gram, C. Nalley, S. Felgenhauer. ROW 2: H. Mizer, D. Mohart, L. Willard, J. Werner, J. Bates, J. Gordon, H. Mizer, L. Bidinger. ROW 3: K. Kopka, D. Ward, K. Dischinger, S. Ewing, T. Levengood, C. Gall, L. Knapp, L. Lundenberger, C. Knapp.

# Spring Sports Coaches



Coach Whitting

Coach Foltz

Coach Sweitzer

Coach Hanni

Coach Menges

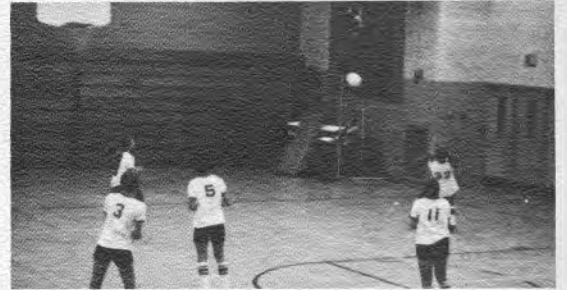
Coach Tristano

# VOLLEYBALL



## *Varsity*

ROW ONE - B. McFeeders, D. Barnhart, B. Legg, C. Kerns. ROW TWO - V. Bailey, C. Berens, C. Seibel. ROW THREE - K. Abel, S. Ferry



## *Reserve*

ROW ONE - C. Hall, C. Herman, C. Bailey, C. Frey, S. Ladrach, B. Robb, C. Birk, S. Powell



# Baseball



ROW 1: K. Kirkland, B. McNutt, J. Davidson, B. Sattler, C. McNutt, D. Huth. ROW 2: R. Lindsay, D. Levengood, D. Sattler, D. Parkinson, J. Stucky, D. Shuman, S. Fox. ROW 3: D. Rexroad, T. Negley, D. Meiser, R. McCarty, N. Sundheimer, G. Ewing, M. Young, A. Andriotto.

# Golf



ROW 1: R. Wolf, S. Starkey, R. Burton, A. Wolf. ROW 2: P. Hammonds, M. Postlethwait, J. Haueter, K. Edwards, N. Hartline, M. Corbi, B. Seward, J. Cummings.

# SPORTS AWARDS

## VOLLEYBALL

### 1st year Varsity

Donna Barnhart  
Charlann Kerns  
Barb McFeeders  
Becky Legg  
Karen Abel  
Vera Bailey  
Chris Berens  
Cindy Seibel  
Sue Ferry

### 1st year Reserve

Sue Powell  
Carolyn Birk  
Cheryl Herman  
Cindy Frey  
Cindy Bailey  
Bev Robb  
Sue Ladrach  
Cheryl Hall

## BASEBALL

4th year  
Randy McCarty

3rd year  
Dave Sattler  
Tom Huggins  
Ben McNutt

2nd year  
Jim Davidson  
Dave Huth  
Rick Lindsay  
Neil Sundheimer  
Lyn Houze

1st year  
Bill Sattler  
Greg Ewing  
Dave Meiser  
Dan Shuman  
Dan Levengood  
John Stuckey

Golden Glove Trophy  
Dave Sattler

Batting Trophy  
Jim Davidson



## GIRLS TRACK

4th year  
Donna Barnhart

Most Points on Track  
Susan Powell

Most Points on Field  
Donna Barnhart

## BOYS TRACK - SR. HIGH

4th year  
John Fishley

Mr. Track  
Carl Lawrence

Most Improved  
Kenn Wolford

## BOYS TRACK - JR. HIGH

High Points for Year  
Terry Locker

440 Relay Team  
Randy Scaffide  
Dave Lester  
Mike Herman  
Terry Kahler

## GOLF

3rd year  
Jim Haueter

1st year  
Neil Hartline  
Mike Postlewaite  
Jim Cummings  
Rick Wolf  
Alan Wolf  
Paul Hammonds  
Kevin Edwards



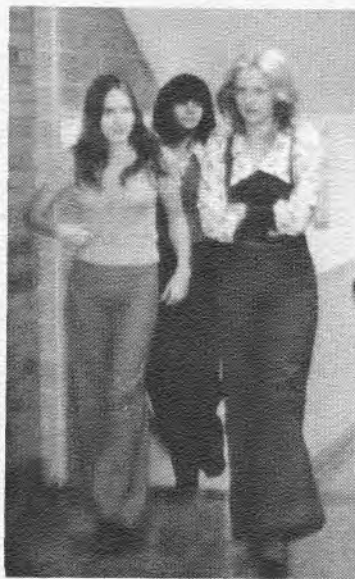
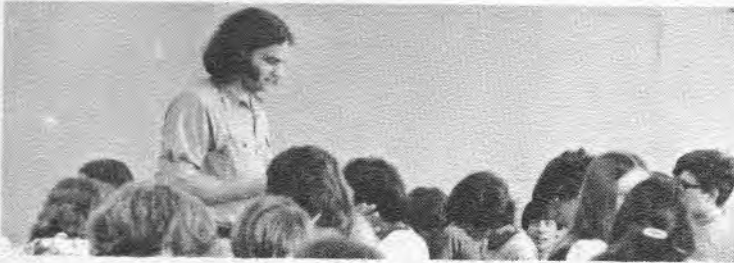
# *Atwood Lake Lodge*

Dellroy, Ohio

"On the Edge of Paradise"

Compliments of

***Gordon  
Funeral Home***



# SENIOR INDEX

PHIL ANDERSON - NFL 3,4.

STEVE ARMSTRONG - NFL 4; Variety Show 2,3; Chorus 4.

PEGGY BANKS - Band 1,2,3; Camp Counselor 4; FTA 1,2,3,4; French Club 4; GAA 1,2,3; Girls' Varsity 4; Ind. Arts Club 4; Science Club 4; Tech. Corp 4; Student Council 4; Bowling 1,2,3; Track 2; Scholastic Award 2,3,4.

DAVE BARNETT - Class Pres. 3,4; Ind. Arts Club 1,2,3,4; Student Council 2,3,4; Basketball 1; Prom Committee 3.

DONNA BARNHART - Band 1,2,3,4; Stage Band 1,2,3,4; Band Officer 1,4; Dramatics 3,4; Thespians 4; FNA 1,2; French Club 2,3 - Treas. 3; GAA 1,2,3 - Treas. 3; Girls' Varsity 4 - Pres. 4; Student Council 3,4 - Sec. 4; Trojan Torch 4; Variety Show 2; Basketball 1,2,3,4 - Capt. 4; Track 1,2,3,4; Volleyball 3,4 - Capt. 4; Prom Committee 3; Scholastic Award 3,4; Brass Choir 4.

TOM BECKNELL - Dramatics 1,2,3,4; Thespians 2,3,4; NFL 3,4; Speech Team 3,4; German Club 2,3,4; Science Club 1,2,3,4; Student Council 4.

DARRELL BIECHLER - Annual Staff 2; Audio Visual 1,2; Camp Counselor 3,4; Prom Committee 3; Ind. Arts Club 1,2; Machine Shop Club 3,4; Photo Club 1,2,3,4; Science Club 1,2,3,4; Co-op 4.

BECKY BLUMENAUER - Chorus 3,4; Library Aide 4.

LUTHER BOGGS - Audio Visual 1,2; Ind. Arts Club 1,2; Machine Shop Club 3,4; Track 1; Co-op 4.

RICK BRUNK - Ind. Arts Club 2; Machine Shop Club 3; Basketball 2; Football 2; OWE 4.

MARK BURKHART - Machine Shop Club 3; Football 2,3; Varsity Club 3.

TED BURLESON - Ind. Arts Club 1,2,3,4.

KEVIN CHUMNEY - Ind. Arts Club 3; Mech. Drawing 1.

STEVE COLLINSWORTH - German Club 1; Student Council 1; National Honor Society 4.

GAIL CUGLIARI - Chorus 4; Pep Club 2.

MIKE DANNER - Chorus 4; Dramatics 3,4; NFL 3,4; Speech Team 3,4; Photo Club 4; Student Council 4; Football Statistician 4.

CAROLYN DEIBEL - Band 1,2,3,4; Office Aide 4; Science Club 3,4; Tech. Corp 3,4; Basketball 2,4; Science Fair 1,2.

SANDY DEMANDO - Band 1; Class Vice Pres. 2; Chorus 1,2; Dramatics 1,2; FHA 1,2; FNA 1,2; GAA 1,2; Student Council 1; Variety Show 2; Bowling 1,2; Track 1; OWE 3,4; OWE Sec.-Treas. 4; Creative Art Award 1; Frosh Ensemble 1; Soph. Ensemble 2; County Solo & Ensemble 1; Scholastic Award 4; OWE Best Attendance 3,4; Prom Committee 3.

PHIL DENNISON - Ind. Arts Club 1,2; Machine Shop Club 3; Basketball 1; Football 1,2; OWE 4.

DAVE ECKERT - Ind. Arts 1,2,3,4 - Pres. 4; Football 1; National Honor Society 4.

DALE ELY - Audio Visual 4; Camp Counselor 4; Ind. Arts Club 1; Photo Club 1,2,3,4; Science Club 1,2,3,4; Golf 1,2,3,4; Track 1.

GREG EWING - Class Historian 1; German Club 3; Baseball 1,4; Basketball 1,2,3,4; Best Looking Legs Award 4; Football 1; Track 1,3.



DICK FACH - Boys' Varsity 4; Ind. Arts Club 1,2,3,4 - Vice Pres. 4; Baseball 2,3; Football 1,2,3,4; Ind. Arts Award 3.

MARK FARNSWORTH - German Club 1,2,3,4; Boys' Varsity 4; Ind. Arts Club 1,2,3,4 - Treas. 4; Football 1,2,3,4; Who's Who in American High School Students; Scholastic Award 3,4.

NICK FERRY - Class Pres. 1; Class Sec. 3; Boys' Varsity 4; National Honor Society 3,4 - Treas. 4; Student Council 1, 2,3 - Vice Pres. 2; Trojan Torch 3; Basketball 1,2,3,4; Football 1,2,3,4; Golf 3; Track 1; Scholastic Awards 1,2,3,4.

JOHN FISHLEY - Audio Visual 1,2; Class Vice Pres. 1; Class Treas. 2; Dramatics 2; FTA 2,3; German Club 1,2; Boys' Varsity 2,3,4 - Pres. 4; Ind. Arts Club 4; Photo Club 4; Science Club 3; Tech. Corp 3; Student Council 2,3; Trojan Torch 3,4; Basketball 1,2,3,4 - Capt. 4; Football 1,2,3,4 - Capt. 4; Golf 2; Track 1,2,3,4 - Capt. 4; Taxidermy Club 4.

BILL FORAKER - Band 1,2,3,4; German Band 1,2; Stage Band 1,2,3,4; Chorus 2,4; Boys' Varsity 4; National Honor Society 3,4; Variety Show 1,2; Football 1,2,3,4; Track 1, 2,3; Scholastic Award 1,2,3,4.

DEB FOX - Dramatics 2,3,4; Thespians 3,4; FHA 1,2; FNA 1,2,3,4; GAA 1,2,3; Girls' Varsity 4; Office Aide 4; Pep Club 2; Trojan Torch 4; Bowling 4; Track 1,2; Cheerleader 4.

SUSAN FRAME - Annual Staff 4; FHA 1; Office Aide 4; BOE Club 3,4; OOEa Club 3,4; Creative Art Award 2; Scholastic Award 2,3,4; Pep Club 2.

LORAIN GARN - Band 1,2,3,4; Chorus 1; Dramatics 1,2, 3,4; Thespians 2,3,4; NFL 3,4; FNA 1,2,3,4; French Club 2,3,4; GAA 1,2,3; National Honor Society 3,4; Office Aide 4; Pep Club 2; Trojan Torch 4; Bowling 1; Scholastic Award 1,2,3,4.

BARB HALL - Dramatics 1; FHA 1,4; FNA 1; FTA 2,3,4; GAA 1,2,3; Tri-Hi-Y 3,4; Trojan Torch 3; Track 1,3; Americanism Award 3; Homemaking Award 4.

DENNIS HANDY - Audio Visual 1; Ind. Arts 1,2; OWE 3,4.

MARTHA HANEY - GAA 1,2; Art 1,2,3.

PATTI HARVEY - Majorette 4; Chorus 1,2; FNA 1,2,3; GAA 1,2,3; Girls' Track 1,2; Basketball 1,2,3; Student Council 1.

JIM HAUETER - Audio Visual 4; Band 1,2,3,4; German Band 2; Stage Band 1,2,3,4; Pep Band 1,2,3; Band Pres. 4; Camp Counselor 4; Class Treas. 3; French Club 3,4; National Honor Society 3,4 - Pres. 4; Photo Club 1,2,3,4; Science Club 1,2,3,4; Student Council 4; Variety Show 1; Golf 1,2,3,4; Scholastic Awards 1,2,3,4.

NAOMI HAUTALA - Dramatics 2,3,4; Thespians 4; Speech Team 3,4; NFL 3,4; FHA 1; FNA 1,2,3,4; French Club 2,3,4; GAA 2,3; National Honor Society 3,4; Office Aide 4; Pep Club 2; Scholastic Award 1,2,3,4.

MARK HAWK - Annual Staff 4; Audio Visual 1,2; Camp Counselor 3,4; Ind. Arts Club 1,2,3,4; Track 1.

BARB HEID

VAL HOLDSWORTH - Annual Staff 4; Band 1,2,3,4; Dramatics 2,3,4; FNA 1,2; GAA 1,2; Band Rep. 4; BOE 3,4; OOEa Club 3,4; Prom Committee 3; Prom Queen 4.

LYN HOUZE - Chorus 1,2; Boys' Varsity 2,3,4; Ind. Arts Club 1,2; Machine Shop Club 3,4; Variety Show 1,2; Baseball 3,4; Basketball 1,2,3,4; Football 1,2,3,4; Track 1,2; Scholastic Award 2,3; Co-op 4.

JOYCE HUMMEL - Office Aide 3.

MIKE HUTH - Photo Club 4; Basketball 1,2,3,4; Football 1,3.

BRAD JOHNS - Dramatics 2; Ind. Arts Club 1,2; OWE 3,4.

TIM JOHNSON

STEVE JONES - Chorus 1,3,4; FTA 3,4 - Pres. 4; Ind. Arts Club 3,4; Library Aide 1,2; Newspaper 1,2; Exchange Student 3.

CHARLANN KERNS - Annual Staff 4; Camp Counselor 3,4; Chorus 1; Dramatics 1,3; German Club 4; GAA 1,2,3; Girls' Varsity 4; Office Aide 4; Basketball 2,3,4; Bowling 1,3,4; Volleyball 3,4; BOE Club 3,4; OOEa Club 3,4; Prom Committee 3.

MATT KLINE - Chess Club 3.

BECKY LEGG - Band 1,2,3,4; Stage Band 2,3,4; Chorus 1,2; Dramatics 1,2,3,4; Thespians 4; FNA 1,2,3,4; French Club 2,3,4; GAA 1,2,3; Girls' Varsity 4 - Treas. 4; Homecoming Attendant 4; Student Council 2,3,4 - Sec. 3, Vice Pres. 4; Trojan Torch 4; Variety Show 2; Track 1,2 - Mgr.; Scholastic Award 3,4; Volleyball 3,4 - Capt. 4; Frosh Ensemble; Soph. Ensemble; Brass Choir 4; Trombone Quartet 4; Prom Committee 3.

CHRISTY LEVENGOOD - Annual Staff 4; Class Vice Pres. 4; FNA 1; GAA 1,2,3; Girls' Varsity 4; Pep Club 2; Basketball 1,2,3,4; Cheerleader 3,4; BOE Club 3,4; OOEa Club 4; Prom Committee 3 - Chairman; Scholastic Award 2,3,4; Creative Art Award 2; Perfect Attendance 1,2,4.

VALERIE LEVENGOOD - Annual Staff 4; Band 2,3 - Rep. 3; Camp Counselor 4; Chorus 1,2,3; Dramatics 1,2,3,4; Thespians 4; FNA 1,2,3,4; French Club 3; FTA 3; GAA 1,2,3; Girls' Varsity 4; National Honor Society 3,4; Office Aide 1; Student Council 2,3,4 - Treas. 3, Pres. 4; Tri-Hi-Y 3; Variety Show 2,3; Basketball 1,2; Bowling 3,4; Track 1; Scholastic Award 1,2,3,4.

ED LOWTHER

JEFF LUNDENBERGER - French Club 2.

GENE MATHEY - German Band 3; Stage Band 2,3; German Club 1,2; Variety Show 3; Football 1,2; Track 2; Scholastic Award 2,3,4.

MARTY MAYNARD - Ind. Arts Club 1,2; Machine Shop 3; Track 1; OWE 3,4.

DENNIS McCARTNEY - Class Hist. 2; Chorus 1,2,3,4; FTA 3, 4; Boys' Varsity 2,3,4; Ind. Arts Club 1,2,3,4; Student Council 1,2; Trojan Torch 3; Variety Show 1,2; Basketball 1; Football 1,2,3,4; Track 1,2,3,4.

RANDY McCARTY - FTA 3,4; French Club 1,2; Boys' Varsity 4; Ind. Arts Club 4; Office Aide 4; Tech. Corp 4; Baseball 2,3,4; Football 1,2,3,4; Who's Who in American High School Students.

SUE McCLAIN - FHA 1.

RITA McCLELLAND - Band 1,2,3,4; Chorus 1,3; FHA 1; FNA 1,2,4; GAA 1,2,3; Library Aide 2; Pep Club 2; Tri-Hi-Y 3; Bowling 3.

BARB McFEEDERS - Chorus 1,2,4; Dramatics 1,2,3,4; FTA 1,2; French Club 2,3,4; GAA 1,2,3; Girls' Varsity 4 - Sec. 4; Pep Club 2; Variety Show 2,4; Basketball 1,2,3,4; Track 1 - Mgr. 2,3,4; Volleyball 3,4 - Co-Capt. 4; Prom Committee 3; Frosh Ensemble; Soph Ensemble.

BEN McNUTT - Audio Visual 1; Chorus 1,2; Boys' Varsity 3,4; Ind. Arts Club 1,2; Machine Shop Club 3,4; Student Council 1; Baseball 2,3,4; Football 1,2,3,4; Track 1.

MIKE McNUTT

DAVE MEISER - Class Pres. 2; Class Vice Pres. 1; German Club 1,2; Boys' Varsity 3,4; Student Council 2; Baseball 2,4; Basketball 1,2,3,4; Football 1,2,3,4; Golf 2; Track 2,3.

BRAD MITCHELL - Ind. Arts Club 4; Track 1,2.

DAVE MORRIS - Chorus 1,2; Ind. Arts Club 1,2; Machine Shop Club 3,4; Football 1,2,3,4; Track 1.

BILL MOSS - Ind. Arts Club 1,2,3,4; Football 1,2,3,4; Track 1,4.

MITCHELL MURRAY - Ind. Arts Club 1,2,3,4; Photo Club 1,2,3,4; Science Club 1,2,3,4; Basketball Mgr. 2,3; Scholastic Award 2,3,4; Honorary National Honor Society 4.



HEIDI NELSON - Annual Staff 4; NFL Typist 4; FNA 1; German Club 1,2,3; GAA 1,2; Office Aide 4; Pep Club 2; Bowling 4; BOE Club 3,4; OOEА Club 3,4.

SUSAN ORNOUSKI - Annual Staff 4; Class Reporter 2; Class Sec. 4; Chorus 1,2; Dramatics 1,2; FHA 1; FNA 1,2; GAA 1,2,3; Girls' Varsity 4; Student Council 2; BOE Club 3,4 - Pres. 4; Variety Show 2; Cheerleader 4; OOEА 3,4.

BILL PATTERSON

CILZA MARA PORTO - Honorary National Honor Society Member; Exchange Student from Brazil.

SUE RAYNOW - Annual Staff 4; Track 2; OOEА 4; BOE Club 3,4.

JAMIE REESE - Band 1,2,3,4; Dramatics 1,2,3,4; FHA 4 - Pres. 4; French Club 1,2,3,4; GAA 1,2,3; Girls' Varsity 4; Office Aide 4; Pep Club 2; Trojan Torch 3,4 - Editor-in-Chief 4; Bowling 1; Track 1; Volleyball 3; Clarinet Choir 4; Scholastic Award 2.

MARCIA REICOSKY - FHA 1; FNA 1,2,3,4; FTA 2; French Club 2; National Honor Society 3,4; Scholastic Award 1, 2,3,4; Scholarship Team 1,2.

PATSY RENNER - Chorus 1,2; NFL 3; FNA 1,2,3; GAA 1,2; Pep Club 2; Track 1,2.

TRUDY REX - Annual Staff 4; Camp Counselor 3; Class Treas. 4; Chorus 1,2,4 - Pres. 4; Dramatics 1,2,3,4 - Pres. 4; Thespians 2,3,4; NFL 3,4; NFL Corres. Sec. 3; Speech Team 2,3,4; FNA 1,2,4 - Treas. 4; GAA 1,2; Girls' Varsity 4; Homecoming Attendant 3; National Honor Society 3,4; Variety Show 2; Basketball 1; Cheerleader 2,3,4; Scholastic Award 1,2,3,4; Frosh Ensemble; Soph. Ensemble; Prom Committee 3.

DAN REXROAD - Camp Counselor 3; German Club 2,3; Boys' Varsity 3,4; Ind. Arts Club 1; Photo Club 2,3; Science Club 2; Tech. Corp 4; Baseball Mgr. 4; Basketball Mgr. 2, 3,4; Football Mgr. 2,3; Track Mgr. 2; Who's Who in American High School Students.

MIKE RININGER - Ind. Arts Club 1,2,3,4.

RUSS ROBB - Machine Shop Club 3; Wood Shop 1; Prom King 4.

MIKE RODGERS - Machine Shop Club 3,4.

TERRY ROYER - Ind. Arts Club 1,2; Machine Shop Club 3,4.

DAVE SATTLER - Boys' Varsity 3,4; Baseball 2,3,4; Basketball 1,2,3,4; Football 1,2,3,4.

CHERYL SEARS - Annual Staff 4; Camp Counselor 4; Dramatics 1; FNA 1,2; GAA 1,2,3; Girls' Varsity 4; Office Aide 4; Basketball 1,2,3,4; Bowling 4; Cheerleader 2,3,4; BOE Club 3,4 - Sec. 4; OOEА Club 4; Prom Committee 3.

MARY RUTH SHAFFER - Chorus 1; Dramatics 1,2; FNA 1, 2,3; FTA 1,2; GAA 1,2,3; Pep Club 2; Trojan Torch 3,4; Variety Show 1; Bowling 2; Scholastic Award 3.

TOM SHEARER - Ind. Arts Club 1,2,3,4; Baseball 2.

ROBIN STEELE - Annual Staff 4; Chorus 1; FTA 3; GAA 3; Office Aide 4; Pep Club 1,2; BOE Club 3,4; OOEА Club 3, 4; Scholastic Award 3,4.

VAL STEINECK - Band 1,2,3; Stage Band 3; Band Officer 2; Camp Counselor 4; Class Vice Pres. 2; Chorus 1,2,3; Dramatics 1,2,3,4; Thespians 3,4; NFL 3,4 - Pres. 4; FNA 1, 2,3,4 - Vice Pres. 3,4; FTA 3,4; French Club 3,4; GAA 1, 2,3; Homecoming Attendant 2; Library Aide 2,4; National Honor Society 3,4; Tech. Corp 4; Variety Show 2; Bowling 1,2,3,4; Scholastic Award 1,2,3,4.

TIM STEWART - Audio Visual 1; Chorus 2,3; Boys' Varsity 2,3,4; Ind. Arts Club 1,2,3,4; Variety Show 2; Basketball 1 - Mgr. 4; Football 1,2,3,4; Track 1,2,3.

NANCY SUNDHEIMER - Band 1,2,3,4; Stage Band 1,2,3,4; Majorette 3,4; Band Officer 4; Dramatics 2,3; FNA 1,2; FTA 3,4; French Club 3,4; GAA 1,2,3; Girls' Varsity 4; Basketball 1,2; Track 1,2; Cheerleader 2,3,4.

MARIJO SWANK - Band 1,2,3,4; Majorette 3,4; Dramatics 1,2,3; FNA 1,2,3; FTA 2,3; GAA 1,2,3; Pep Club 2; Student Council 3; Basketball 1,4; OOEa Club 3,4; BOE Club 3,4; Clarinet Choir 2,3,4; Scholastic Award 3,4; Prom Committee 3.

DEANNA SWEANEY - FHA 2; Office Aide 4; National Honor Society 4; Scholastic Awards 2,3,4.

GRAHAM TAYLOR - Ind. Arts Club 1,2,3,4; Baseball 2; Perfect Attendance 2,3.

BILL TOMBLIN - Chorus 1; Ind. Arts Club 1,2; Machine Shop Club 3; OWE 4.

GAIL URBACH - Class Vice Pres. 3; Class Treas. 1; National Honor Society 3,4; Pep Club 2; Track 1; Scholastic Award 1,2,3,4.

MIKE URBACH - Ind. Arts Club 1,2,3,4 - Sec. 4; Student Council 2; Football 1,2.

TERRY VANDEVORT - FHA 1,2,3; Art 1,2,3.

BOB VESCO - Ind. Arts Club 1,3; Football 1,2,3.

RICH VESCO - Ind. Arts Club 1,2,3,4; Football 1,2,3,4.

DARRELL WEISEN - Ind. Arts Club 1,2; Machine Shop Club 3,4.

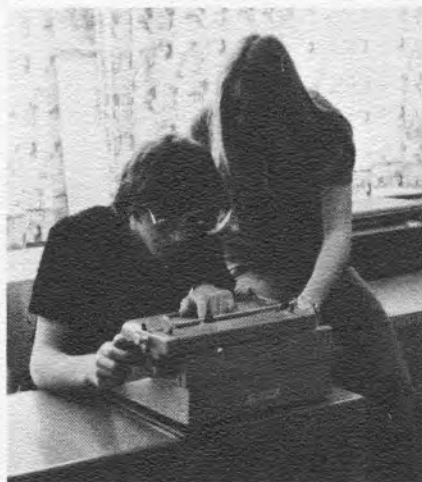
DIANE WERNECKE - Annual Staff 4; Chorus 1,2,3,4; Dramatics 1,2,3,4; Thespians 4; NFL 3; Speech Team 3; French Club 3,4; GAA 1,2,3; Library Aide 1; National Honor Society 3,4; Office Aide 3,4; Pep Club 2 - Pres. 2; Variety Show 2; Bowling 1,2,3,4; BOE 3,4; OOEa Club 3,4; Scholastic Award 1,2,3,4.

DEB WOLFORD - Band 1,2,3,4; Majorette 3,4; Head Majorette 4; Chorus 1,2; Dramatics 1,2; FNA 1,2,3; FTA 1,2; GAA 1,2,3; Girls' Varsity 4; Homecoming Attendant 1; Homecoming Queen 4; Student Council 1,2; Trojan Torch 3,4; Variety Show 1,2; Cheerleader 2,3,4; Clarinet Choir 1,2,3,4; Scholastic Award 2,3,4.

CAROLYN YANICE - Band 1,2,3,4; German Band 4; Band Treas. 4; FNA 1,2,3,4 - Pres. 4; Treas. 3; German Club 1,2,3,4; GAA 1,2,3; National Honor Society 3,4 - Vice Pres. 4; Office Aide 4; Pep Club 2; Scholastic Award 1,2,3,4; Scholarship Team 1,2,3.

DAVE YOUNG - Ind. Arts Club 2,3,4.

DEBBIE MOHART ZUTAVERN - Band 1,2,3; Camp Counselor 4; Chorus 1; Dramatics 1,3,4; FNA 1,2; FTA 3,4; French Club 3; Tech. Corp 4; County Solo & Ensemble Contest 1,2,3; District Band Contest 1,3; Scholastic Award 1,2,3,4; Algebra I Award 1; Creative Art Award 2; Prom Committee 3.





**1973-74**

**Senior**

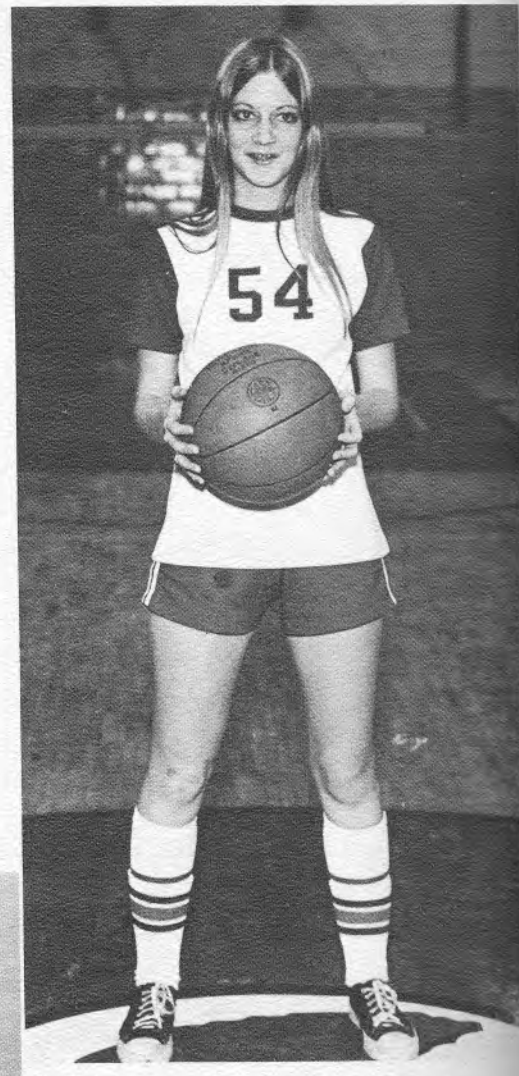
**Girls**

**Varsity**

**Basketball**



CAROLYN DEIBEL - CENTER



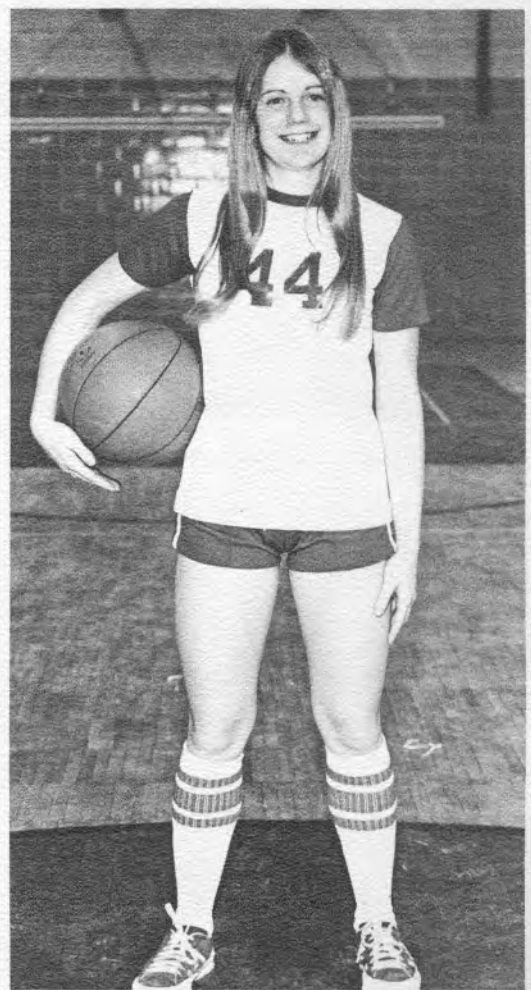
MARIJO SWANK - FORWARD



BARB McFEEDERS - FORWARD



DONNA BARNHART - GUARD



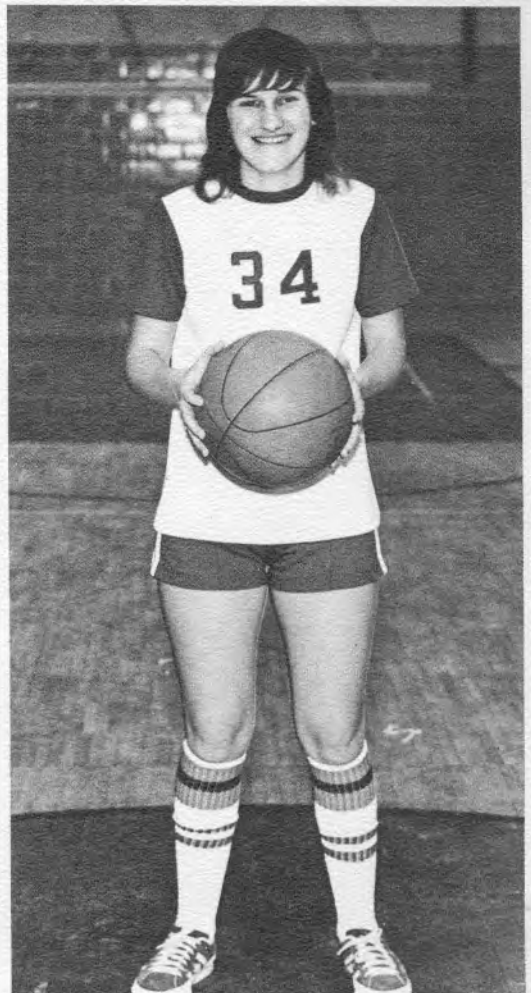
CHARLANN KERNS - GUARD

SCHEDULE

TV	OPPONENT	
41	Sandy Valley	9
38	Ridgewood	40
54	Central Catholic	13
37	Garaway	32
46	Conotton Valley	28
51	Strasburg	26
34	Hiland	30
41	I.V. South	32
52	Jewett-Scio	25
47	New Phila	46
28	Newcomerstown	31
37	Perry	29



CHRISTY LEVENGOOD - GUARD



CHERYL SEARS - GUARD





D. Handy, P. Harvey, Mr. Baran



Christy Levengood, Lyn Houze



Mr. Hanni



Deanna Sweaney



Mr. Hanni, Dan Rexroad

Class Colors - Red & Black

Class Flower - Daisy Mum

Class Motto - "The future is a world limited by ourselves; it depends on what we care to do with it."



Loraine Garn



Marijo Swank



Cheryl Sears



Sue Frame



Donna Barnhart, Char Kerns, Barb McFeeders



Dave Meiser, Mike Huth, Mike Danner